

This document is meant to be
viewed on your computer,
not printed on paper.

Please spare your ink supply by
not printing this document.

Understanding Watersheds

Watersheds describe areas where water is draining to... they are also known as drainage divides. While an area may have a specific name such as region or basin, they can all be referred to generically as: **Watershed**.

Since there are multiple levels of watersheds, watersheds are classified by the USGS with a **HUC or Hydrologic Unit Code**.

As the area being described gets smaller, the HUC gets larger.

For example:

All of the water running into the White River throughout Indiana is in a watershed known as **Patoka, White River Basin** – this area is described as a 6-digit watershed.

All of the water running into the Prairie Creek Reservoir is in a watershed known as a **Subwatershed** – this area is described as a 12-digit watershed.

This slide show will take you through the various levels of Indiana's watersheds to ultimately illustrate the subwatersheds of Delaware County.



Great Lakes
Region

Upper Mississippi
Region

Ohio River
Region

Indiana has area in 3
2-digit watersheds
known as
Water Resource Regions



Great Lakes
Region
HUC 04

Upper Mississippi
Region
HUC 07

Delaware
County

Ohio River
Region
HUC 05

Indiana has area in 3
2-digit watersheds
known as
Water Resource Regions

Upper Mississippi
Region
HUC 07

Great Lakes
Region
HUC 04

Delaware
County

Ohio River
Region
HUC 05

Delaware County is in
the 2-digit watershed
known as the
Ohio River Region

Upper Mississippi
Region

Great Lakes
Region

Delaware
County

Ohio River
Region

Delaware County is in
the 2-digit watershed
known as the
Ohio River Region



Delaware
County

Ohio River
Region

Delaware County is in
the 2-digit watershed
known as the
Ohio River Region

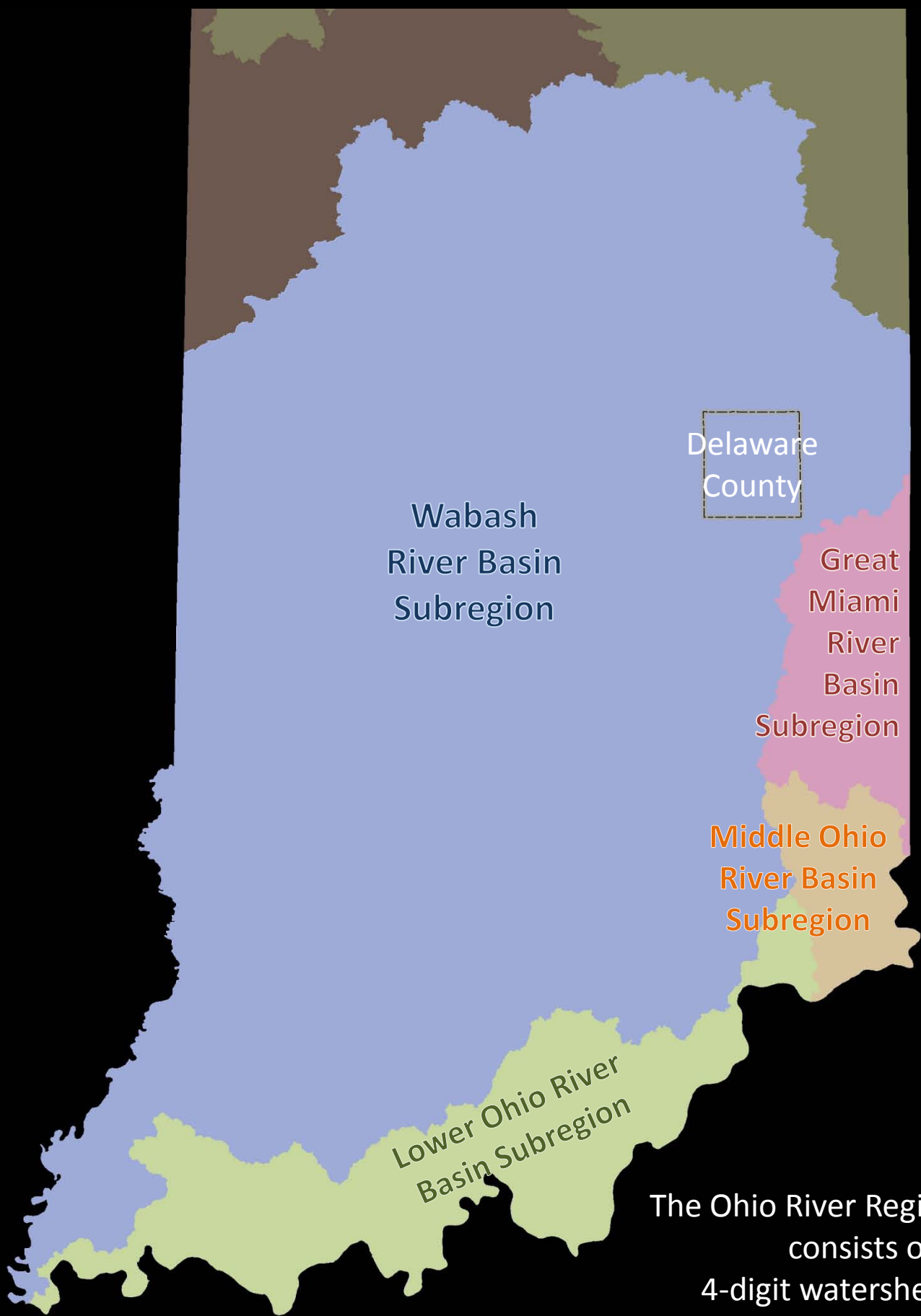

Wabash
River Basin
Subregion

Delaware
County

Great
Miami
River
Basin
Subregion

Middle Ohio
River Basin
Subregion

Lower Ohio River
Basin Subregion

The Ohio River Region
consists of 4
4-digit watersheds
known as **Subregions**

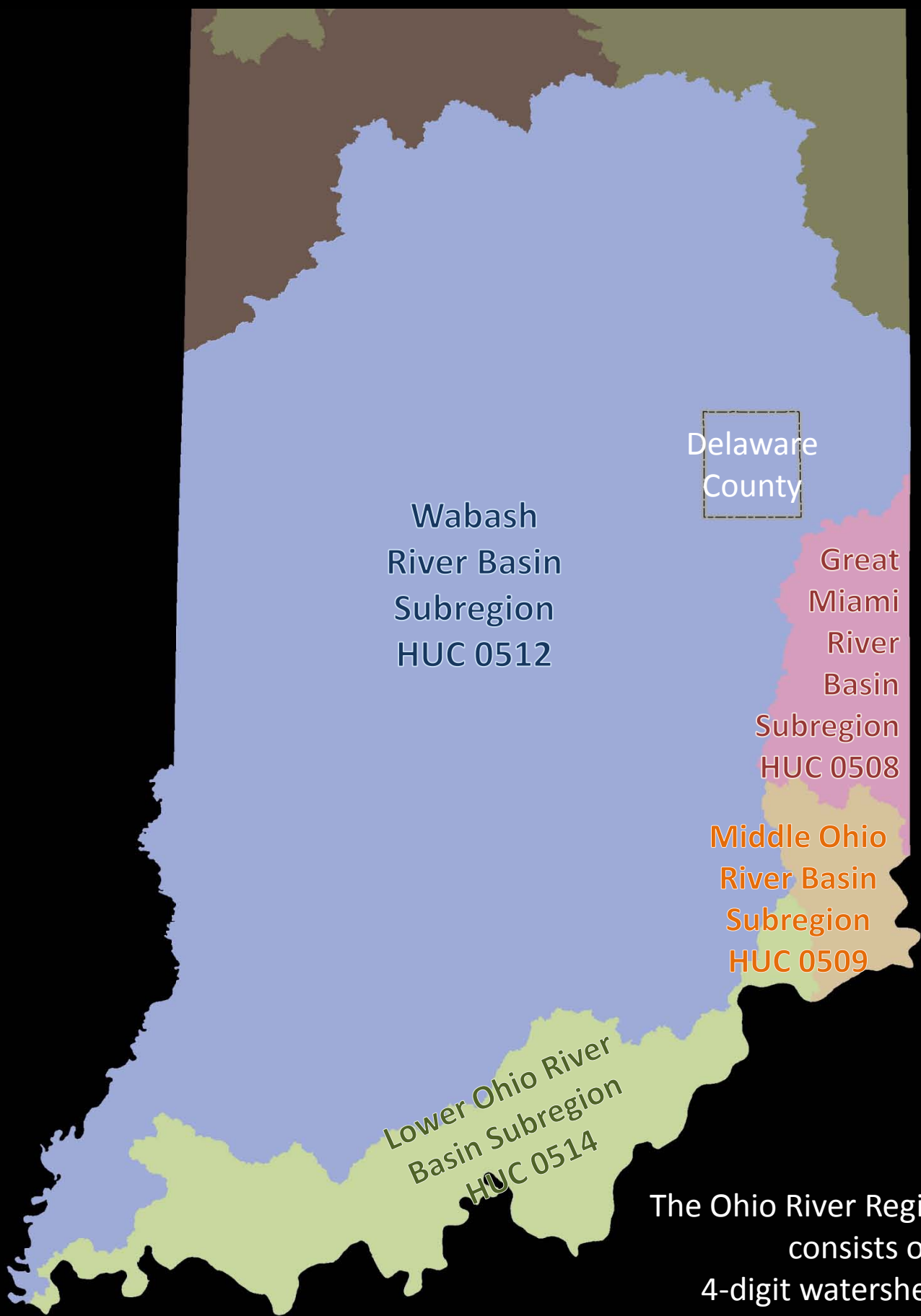

Delaware
County

Wabash
River Basin
Subregion
HUC 0512

Great
Miami
River
Basin
Subregion
HUC 0508

Middle Ohio
River Basin
Subregion
HUC 0509

Lower Ohio River
Basin Subregion
HUC 0514

The Ohio River Region
consists of 4
4-digit watersheds
known as **Subregions**

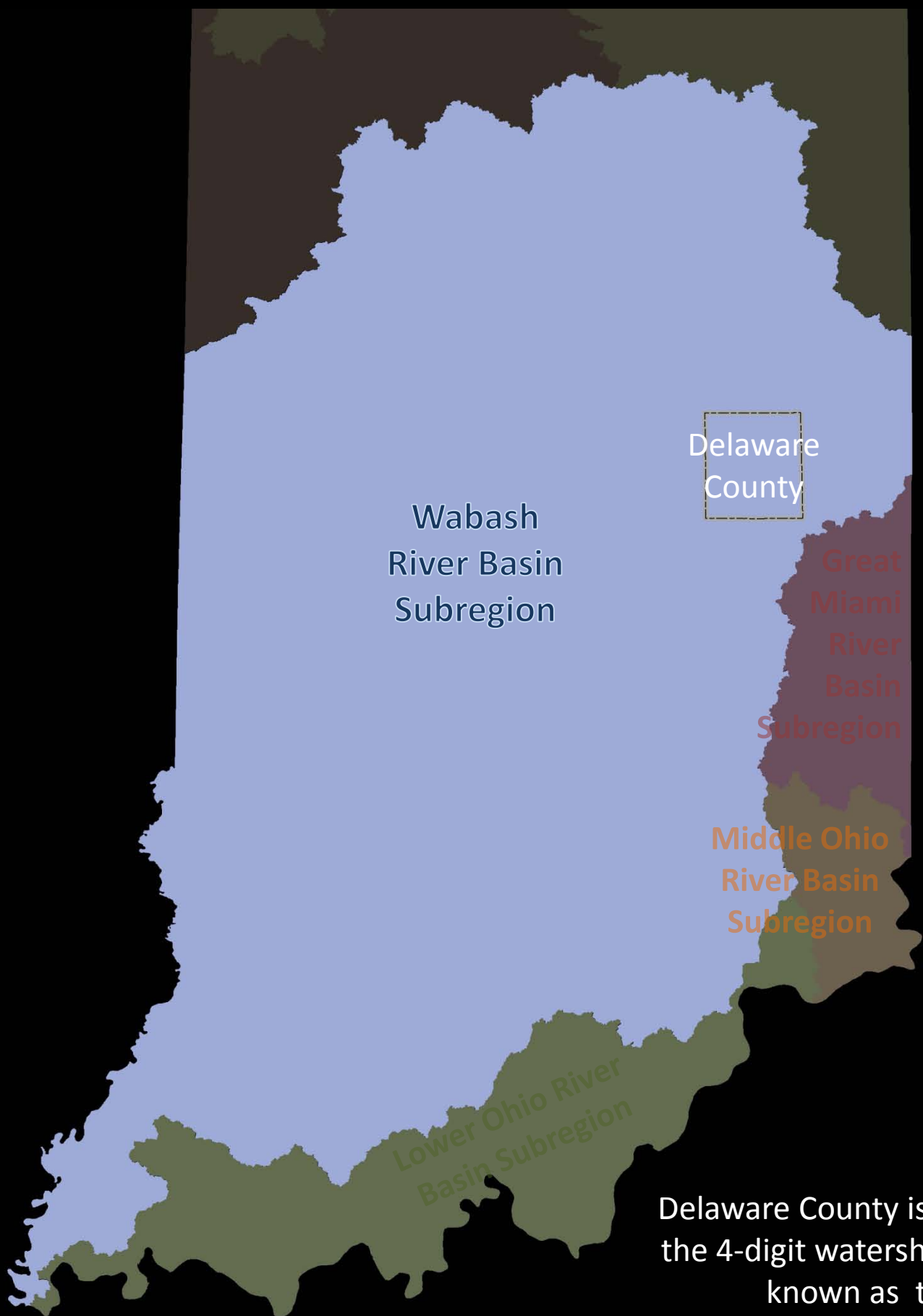

Wabash
River Basin
Subregion

Delaware
County

Great
Miami
River
Basin
Subregion

Middle Ohio
River Basin
Subregion

Lower Ohio River
Basin Subregion

Delaware County is in
the 4-digit watershed
known as the

Wabash River Basin Subregion

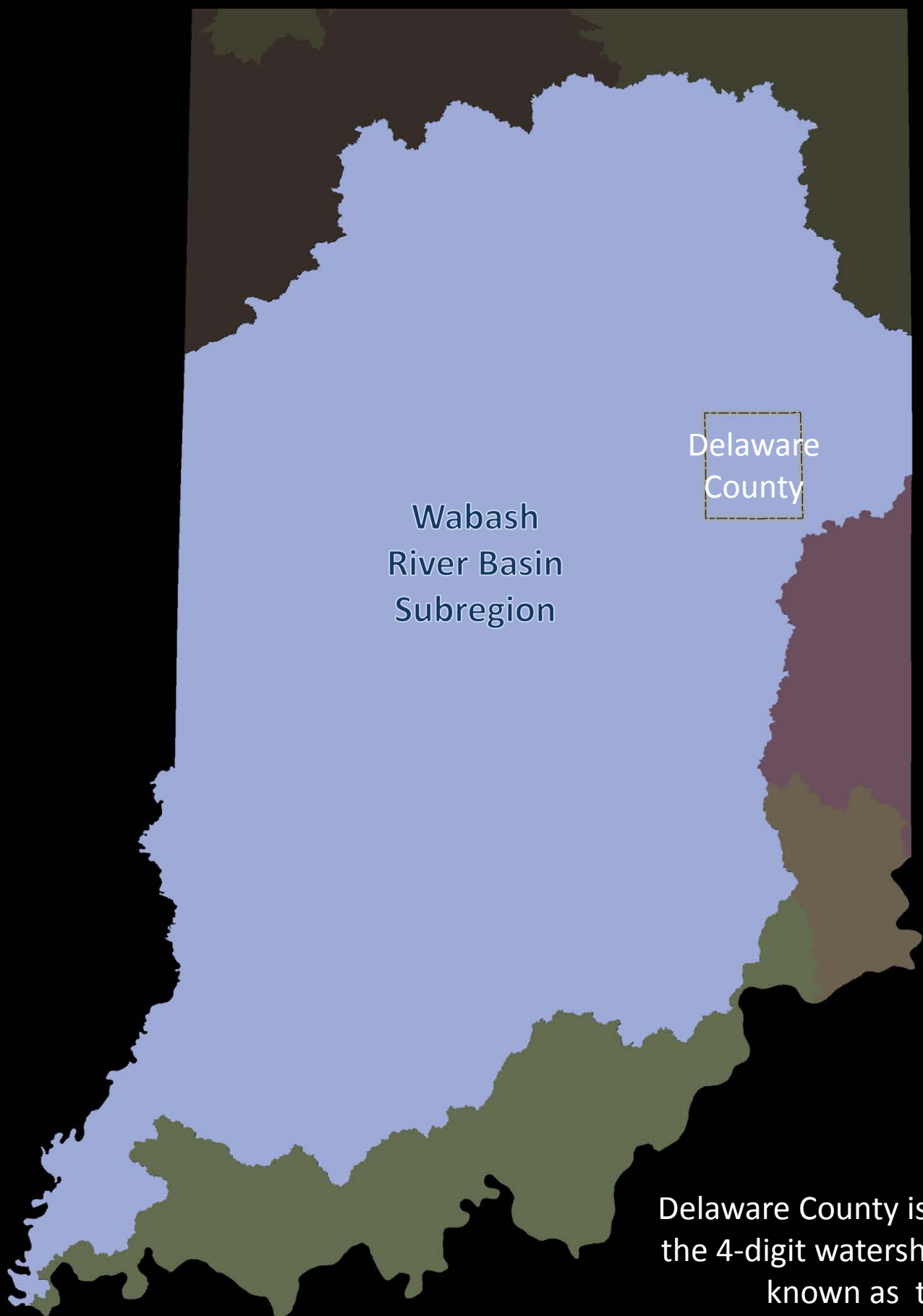

Wabash
River Basin
Subregion

Delaware
County

Delaware County is in
the 4-digit watershed
known as the

Wabash River Basin Subregion

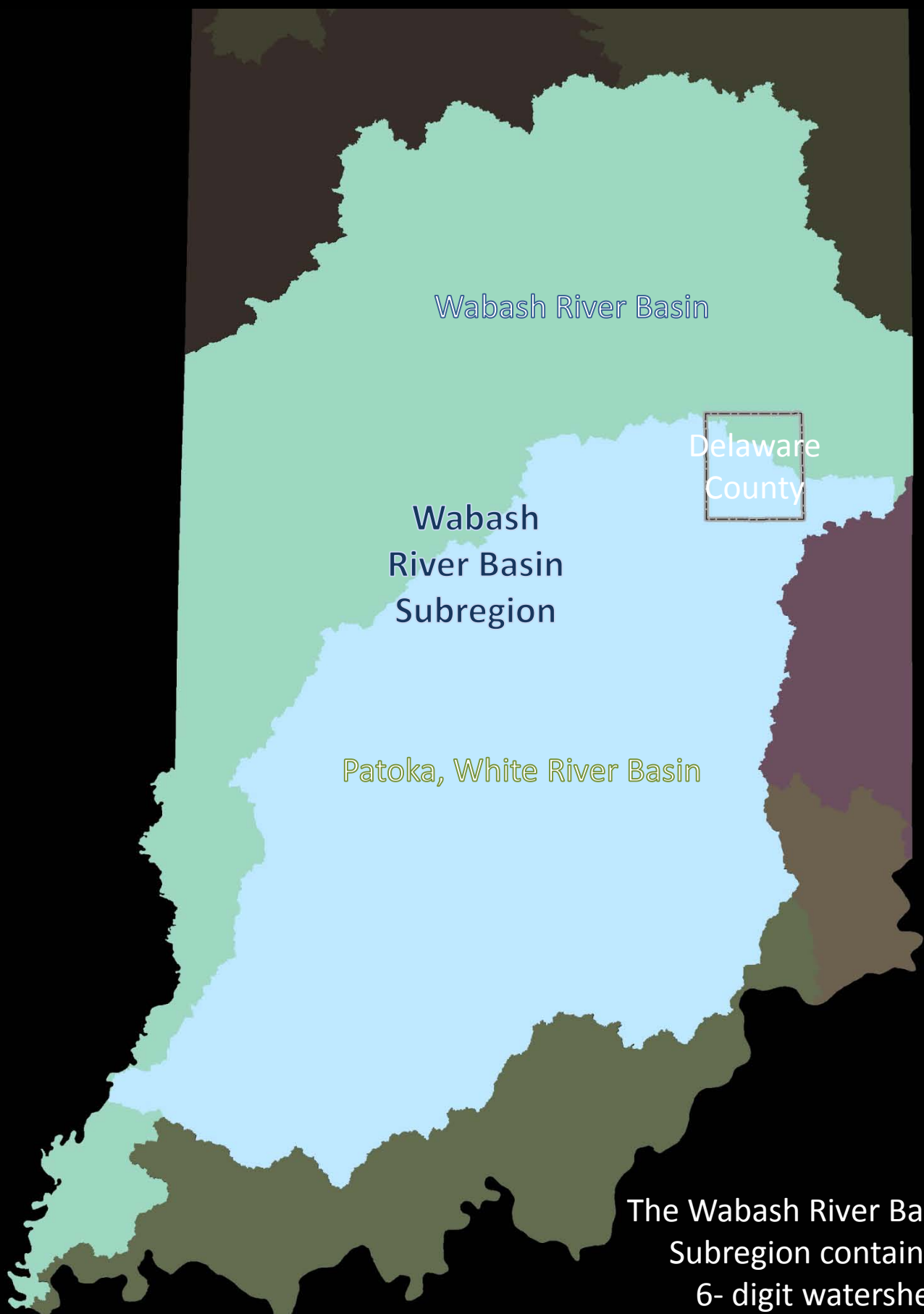

Wabash River Basin

Delaware
County

Wabash
River Basin
Subregion

Patoka, White River Basin

The Wabash River Basin
Subregion contains 2
6- digit watersheds
known as **Basins**



Wabash River Basin
HUC 051201

Delaware
County

Patoka, White River Basin
HUC 051202

Delaware County is in
both 6- digit watersheds –
the **Wabash River Basin**
& the **Potaka, White River Basin**

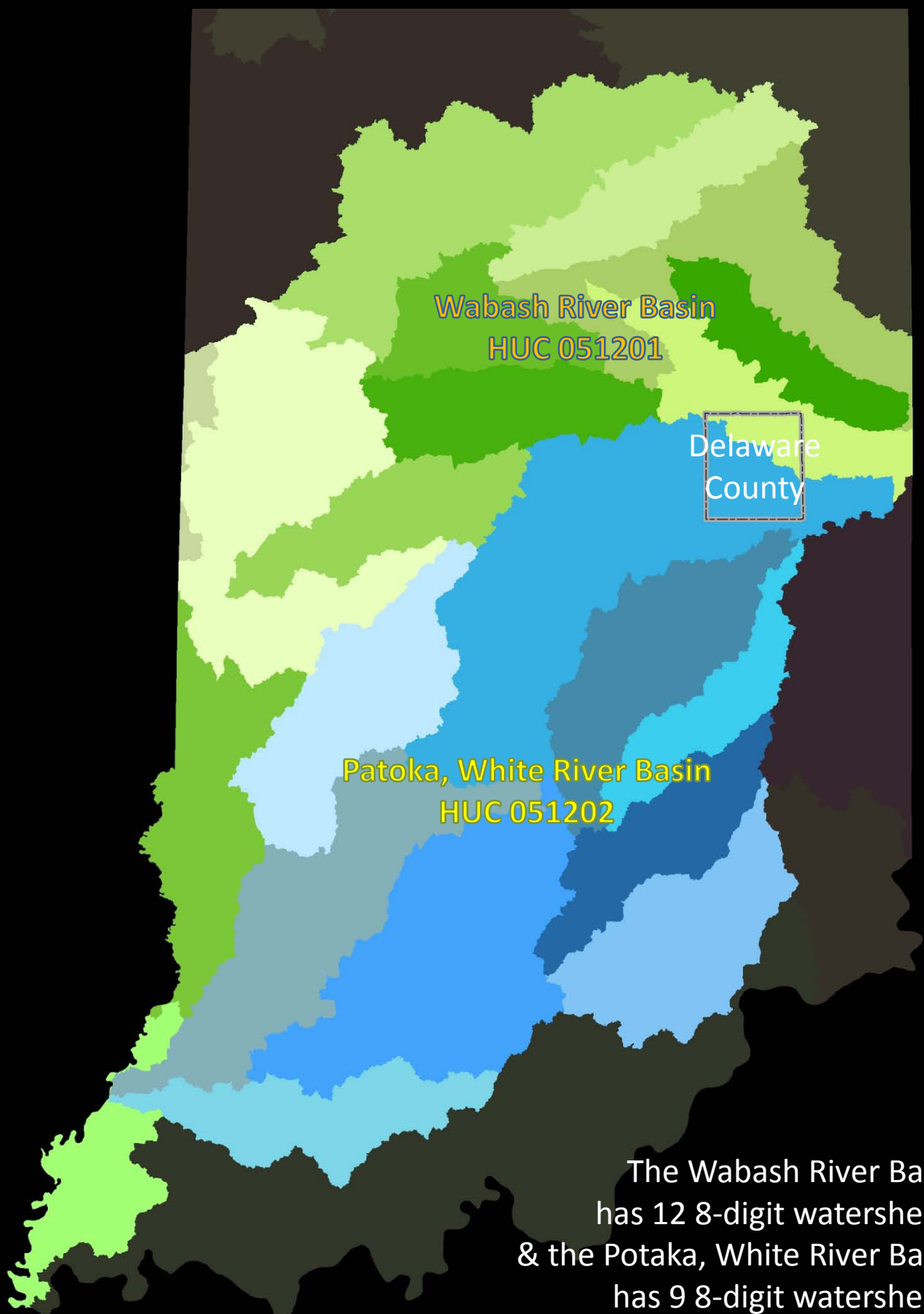

Wabash River Basin
HUC 051201

Delaware
County

Patoka, White River Basin
HUC 051202

The Wabash River Basin
has 12 8-digit watersheds,
& the Potaka, White River Basin
has 9 8-digit watersheds.

8- digit watersheds are also known as **Subbasins**

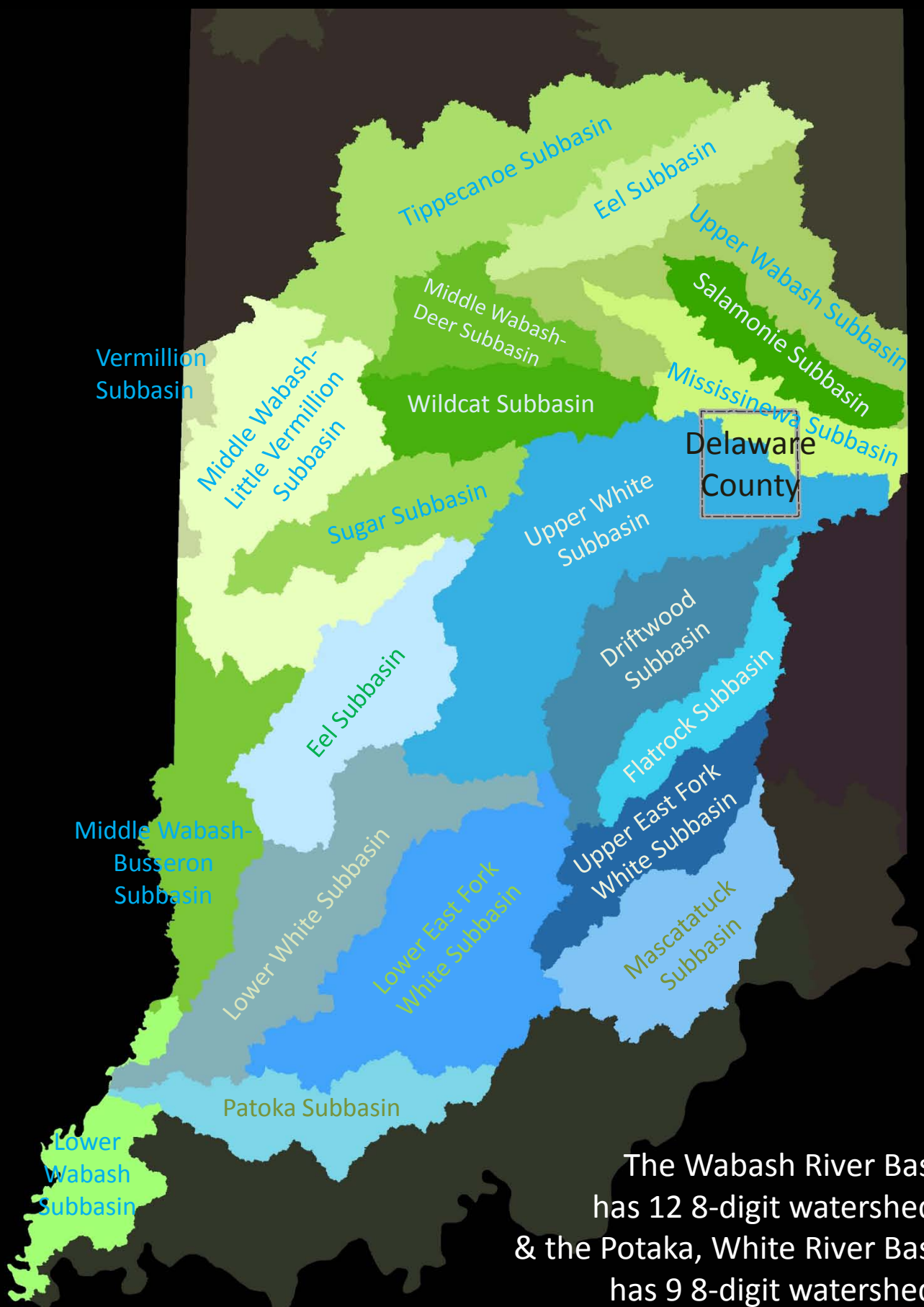

Delaware
County

The Wabash River Basin has 12 8-digit watersheds, & the Potaka, White River Basin has 9 8-digit watersheds.

8- digit watersheds are also known as **Subbasins**

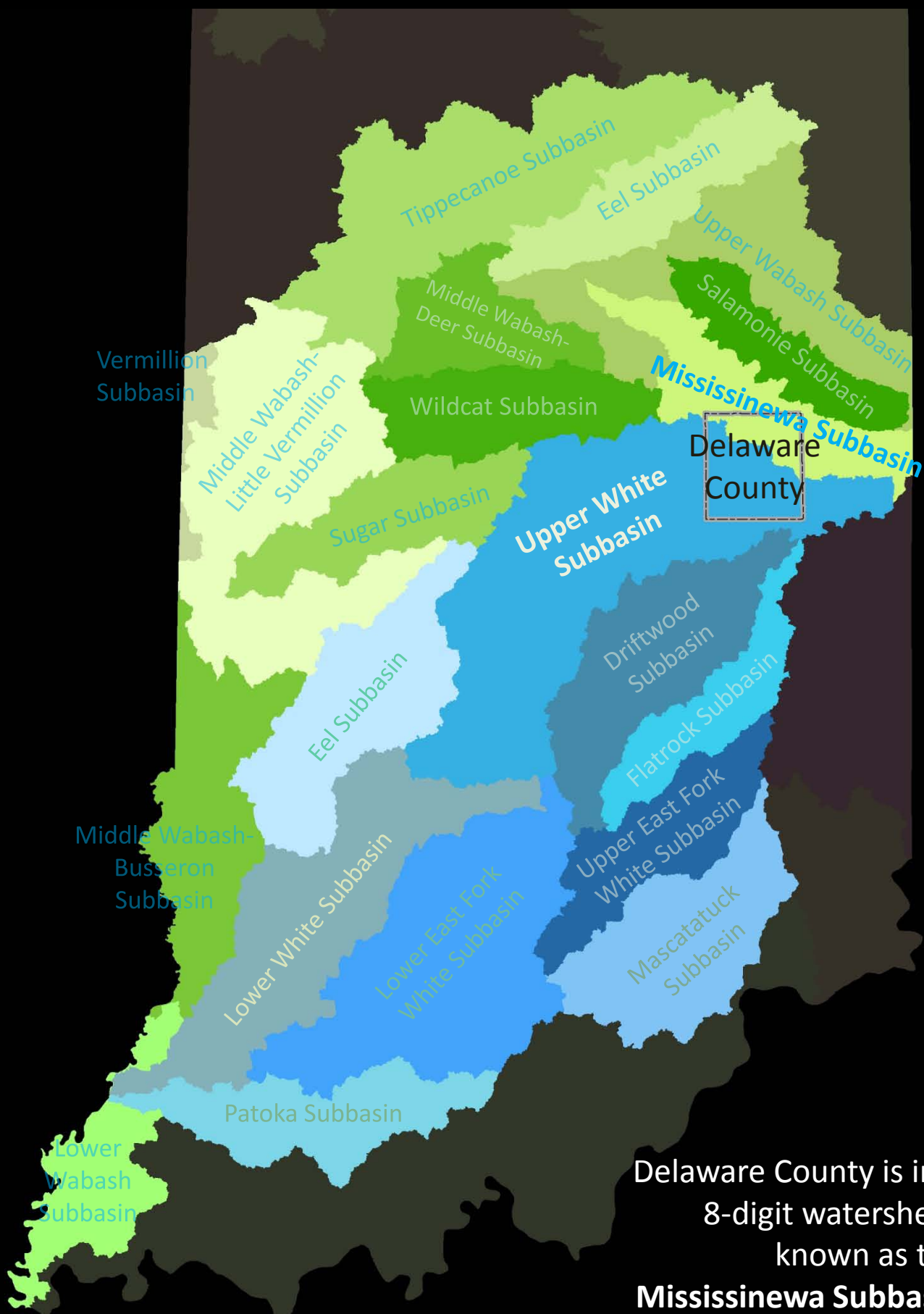

Delaware County is in 2
8-digit watersheds
known as the
Mississinewa Subbasin
& the **Upper White Subbasin**

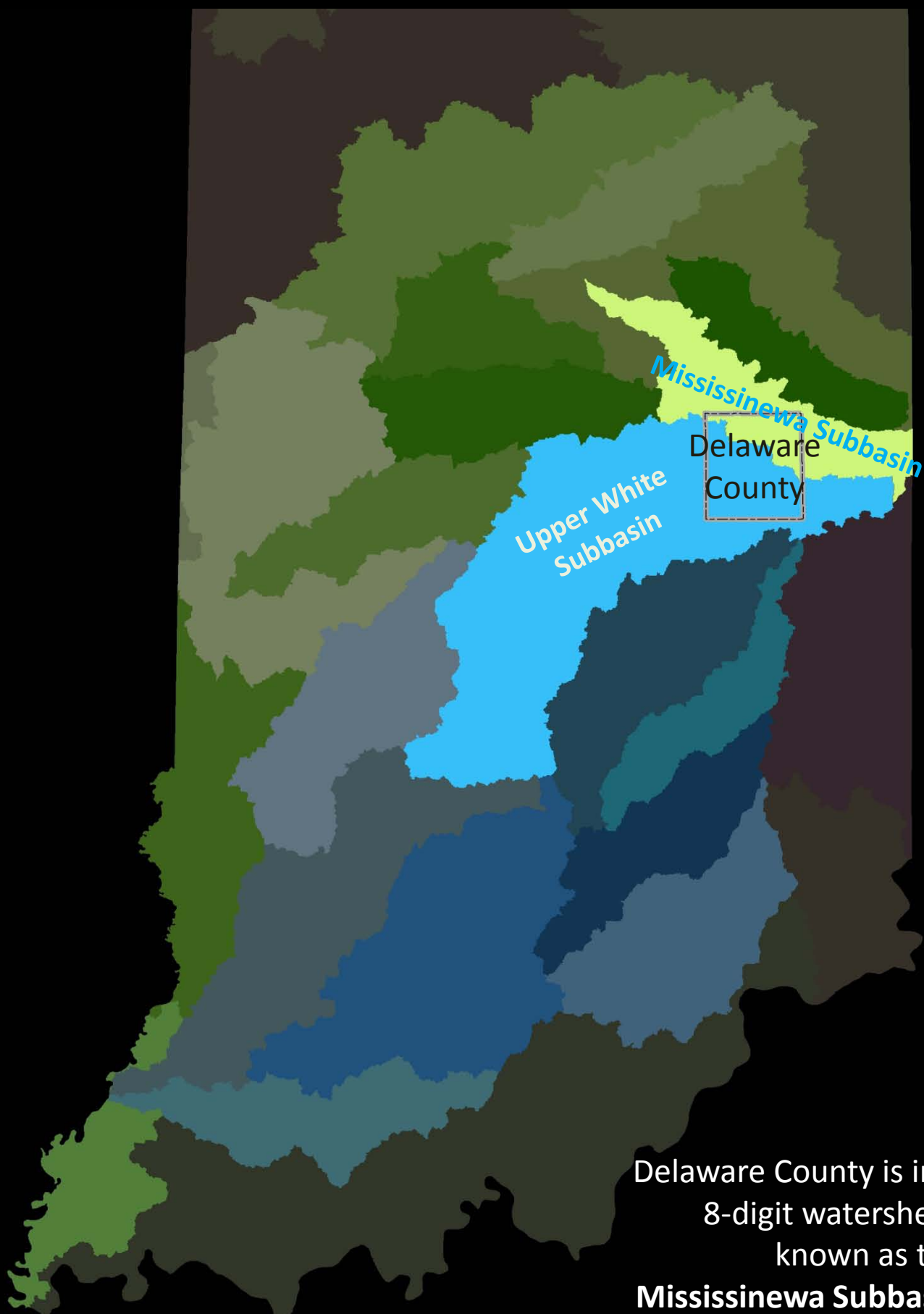

Delaware County is in 2
8-digit watersheds
known as the
Mississinewa Subbasin
& the **Upper White Subbasin**

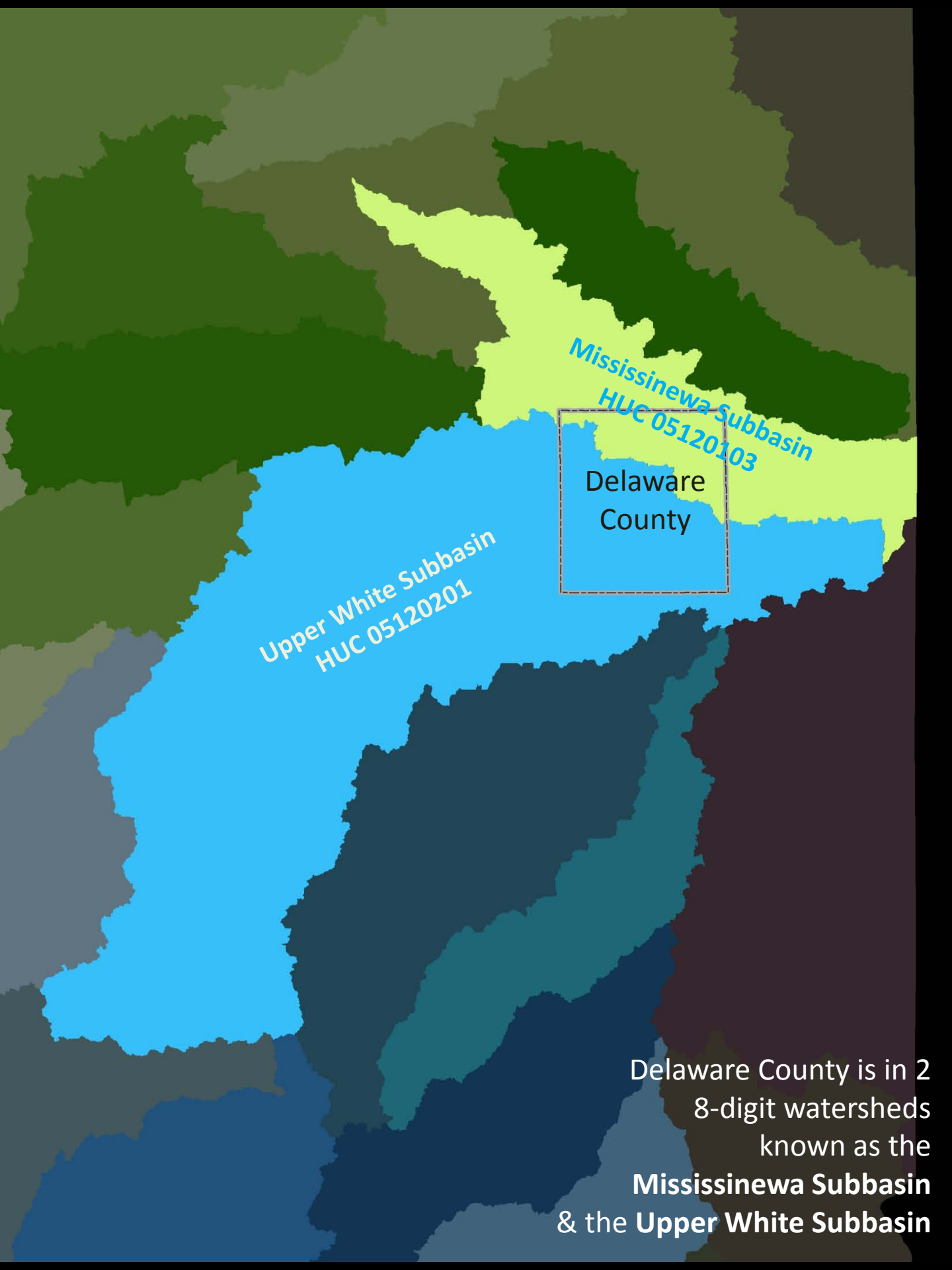

Mississinewa Subbasin
HUC 05120103

Delaware
County

Upper White Subbasin
HUC 05120201

Delaware County is in 2
8-digit watersheds
known as the
Mississinewa Subbasin
& the **Upper White Subbasin**

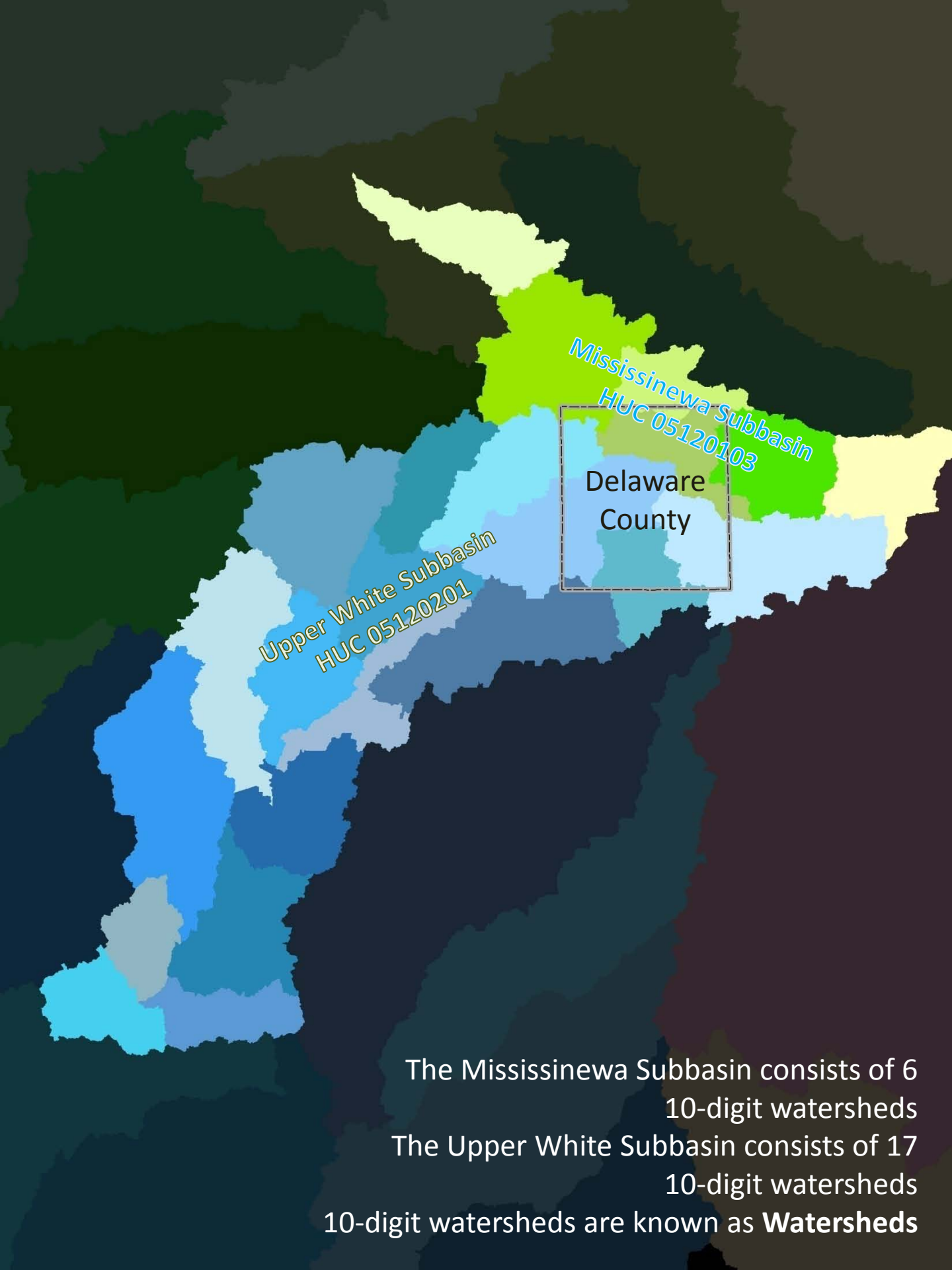

Mississinewa Subbasin
HUC 05120103

Upper White Subbasin
HUC 05120201

Delaware
County

The Mississinewa Subbasin consists of 6
10-digit watersheds
The Upper White Subbasin consists of 17
10-digit watersheds
10-digit watersheds are known as **Watersheds**

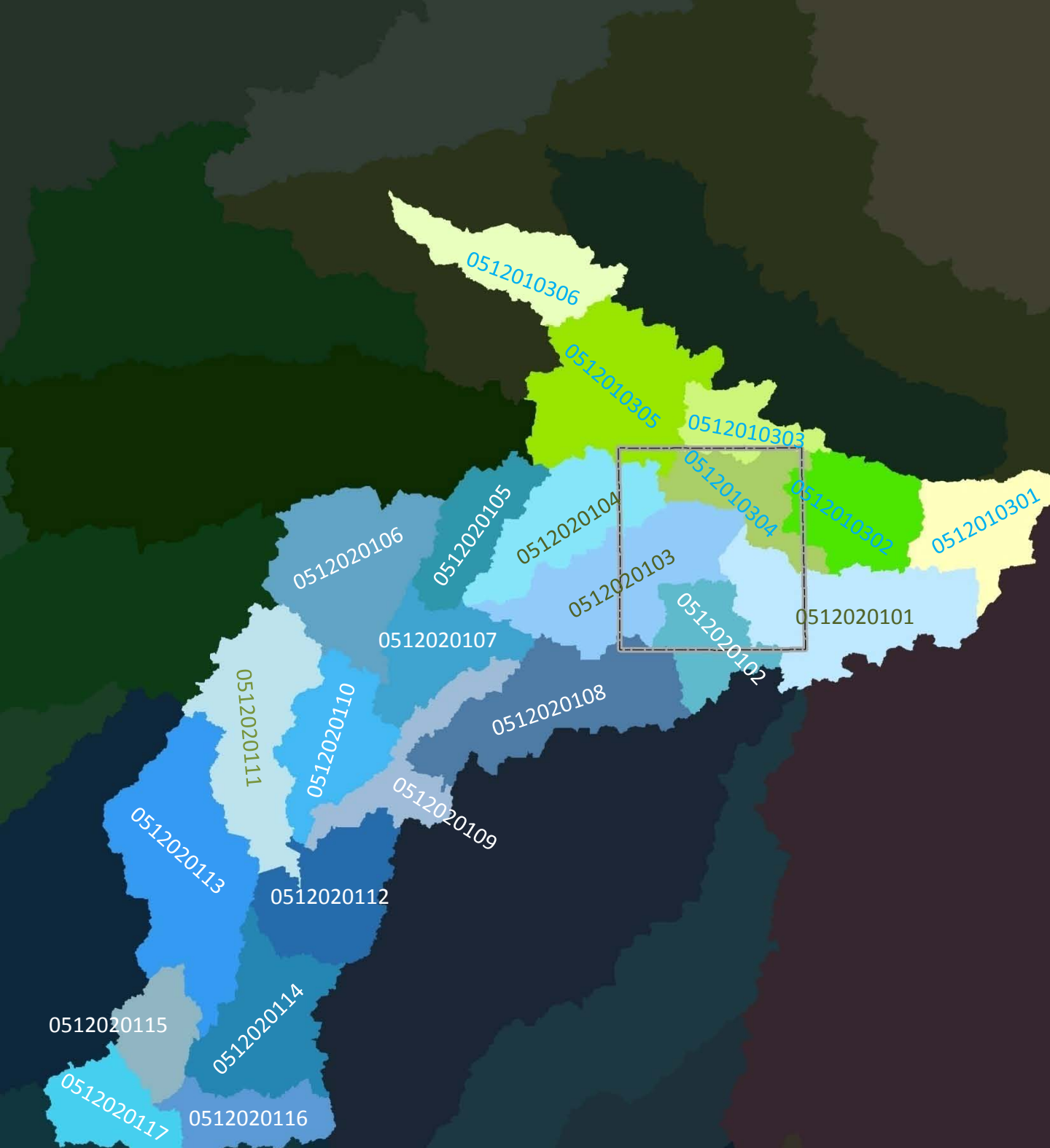

The Mississinewa Subbasin consists of 6
10-digit watersheds
The Upper White Subbasin consists of 17
10-digit watersheds
10-digit watersheds are known as **Watersheds**

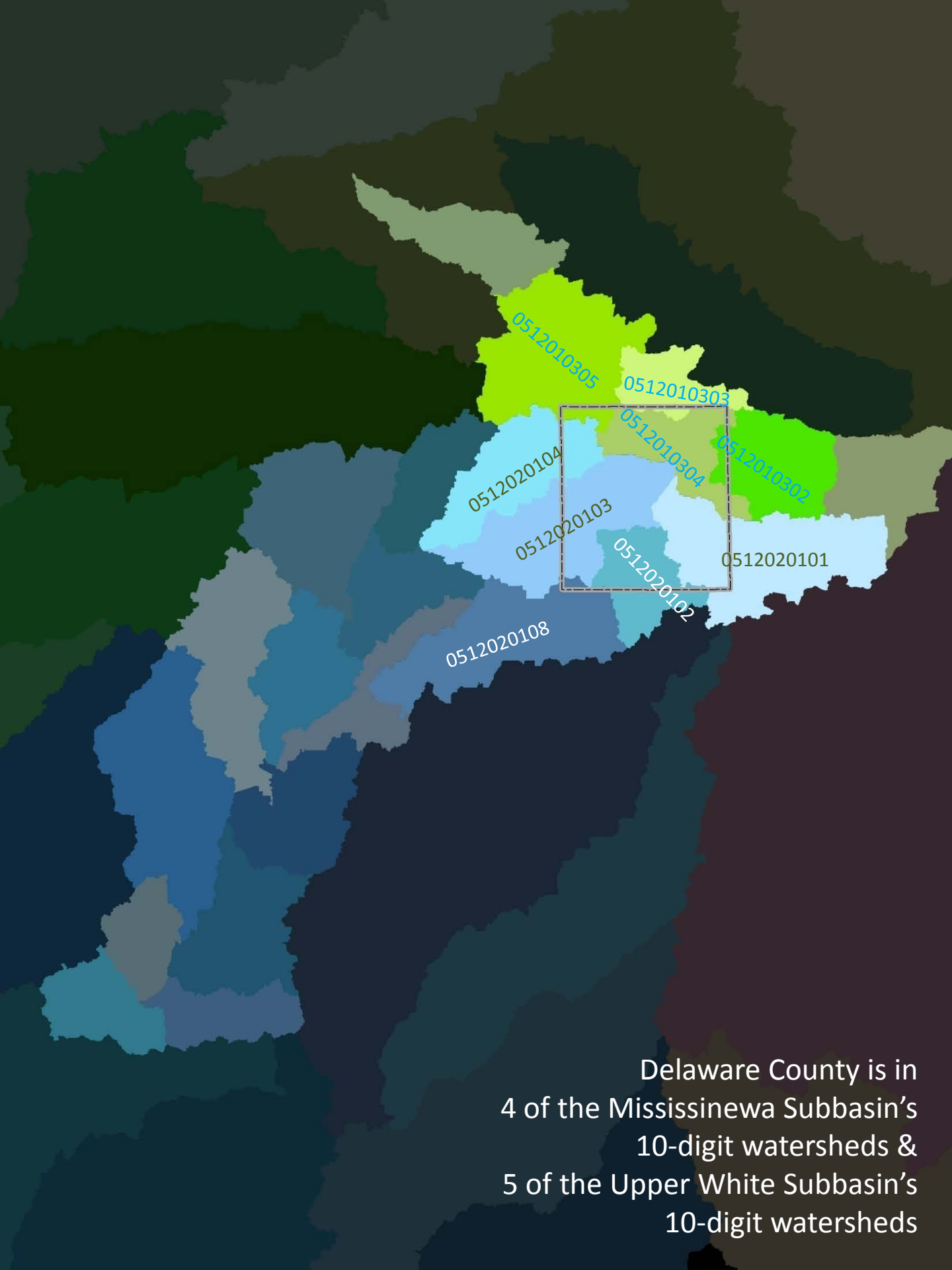

Delaware County is in
4 of the Mississinewa Subbasin's
10-digit watersheds &
5 of the Upper White Subbasin's
10-digit watersheds

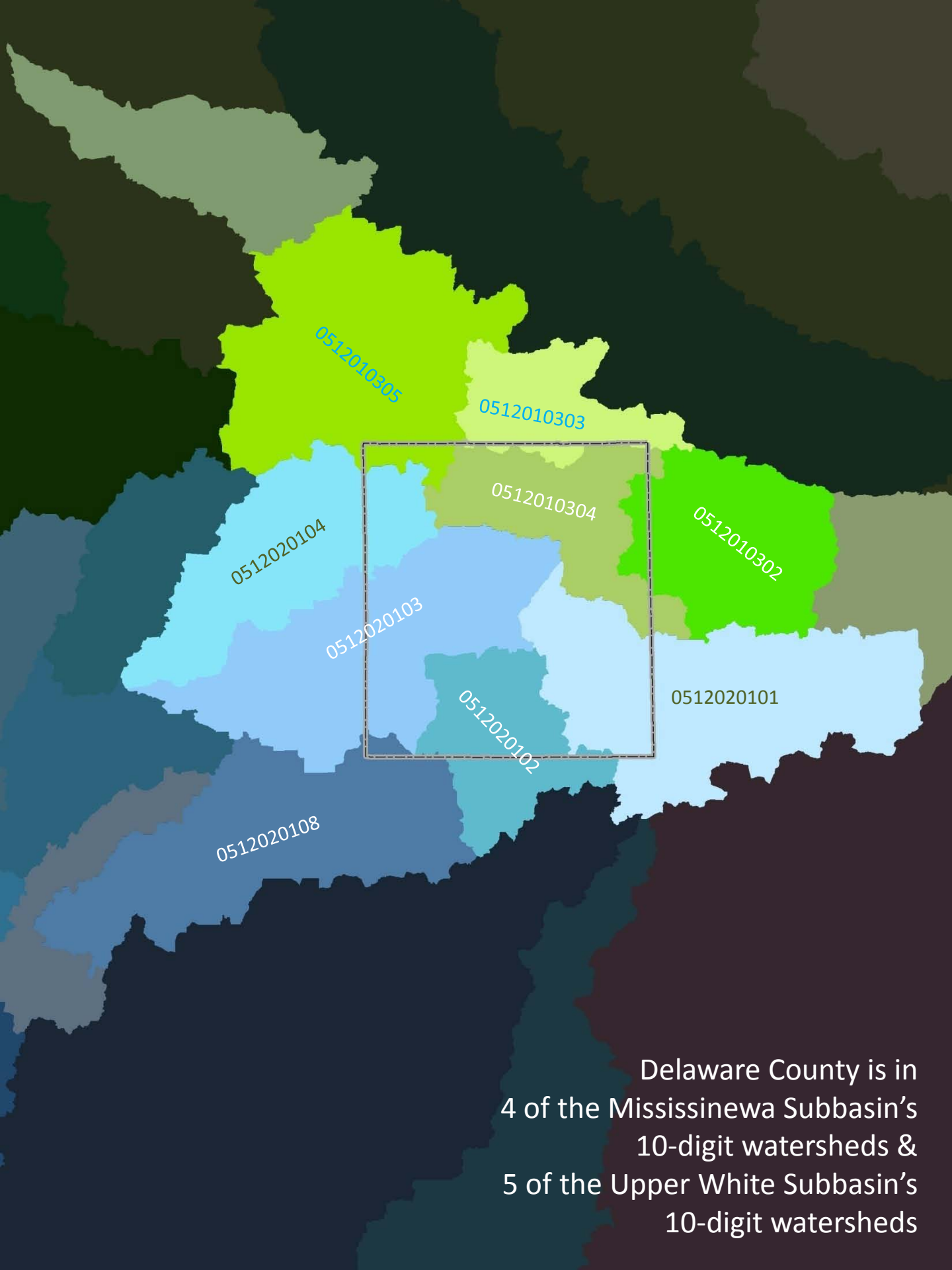

Delaware County is in
4 of the Mississinewa Subbasin's
10-digit watersheds &
5 of the Upper White Subbasin's
10-digit watersheds

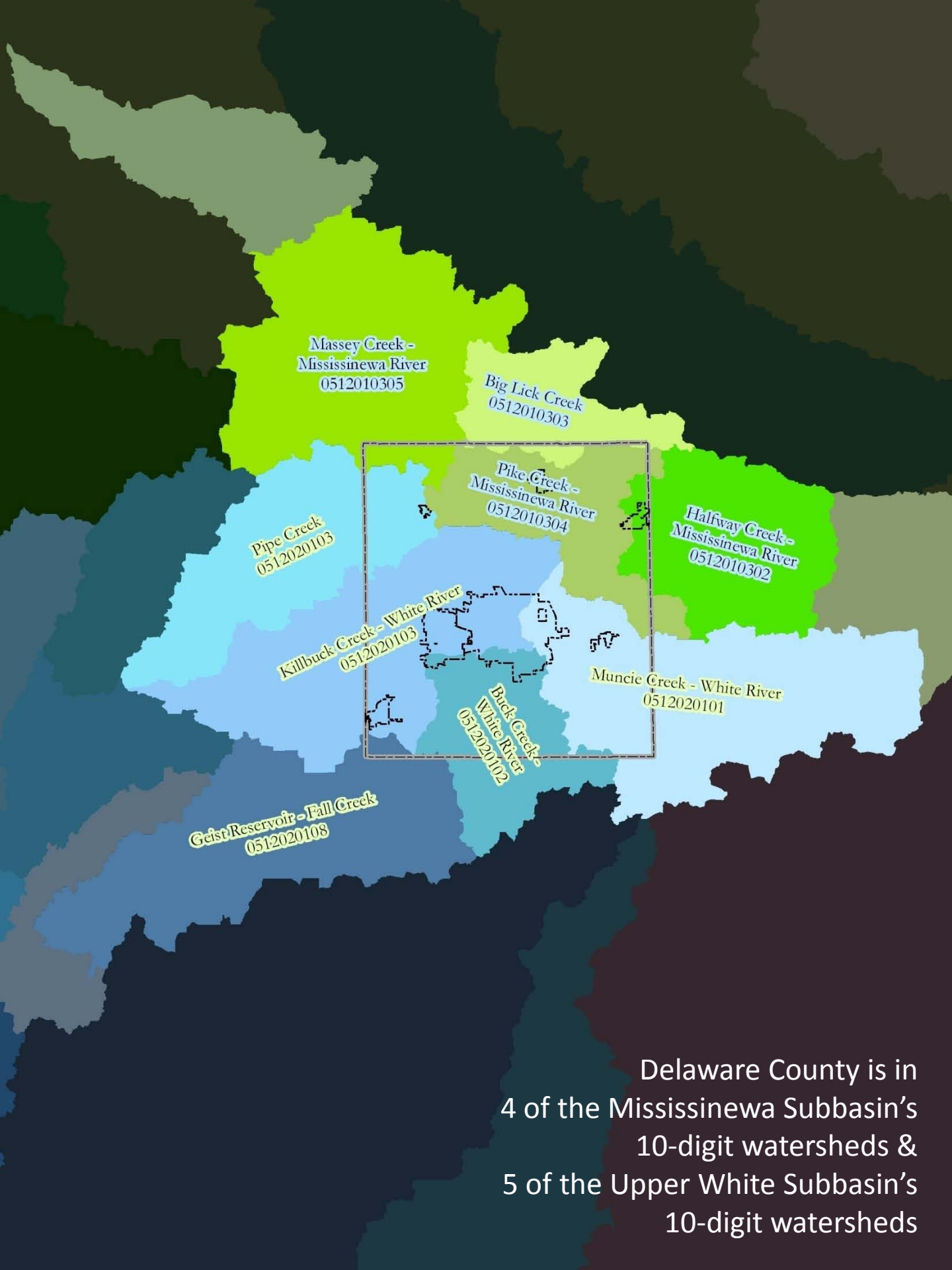

Delaware County is in
4 of the Mississinewa Subbasin's
10-digit watersheds &
5 of the Upper White Subbasin's
10-digit watersheds

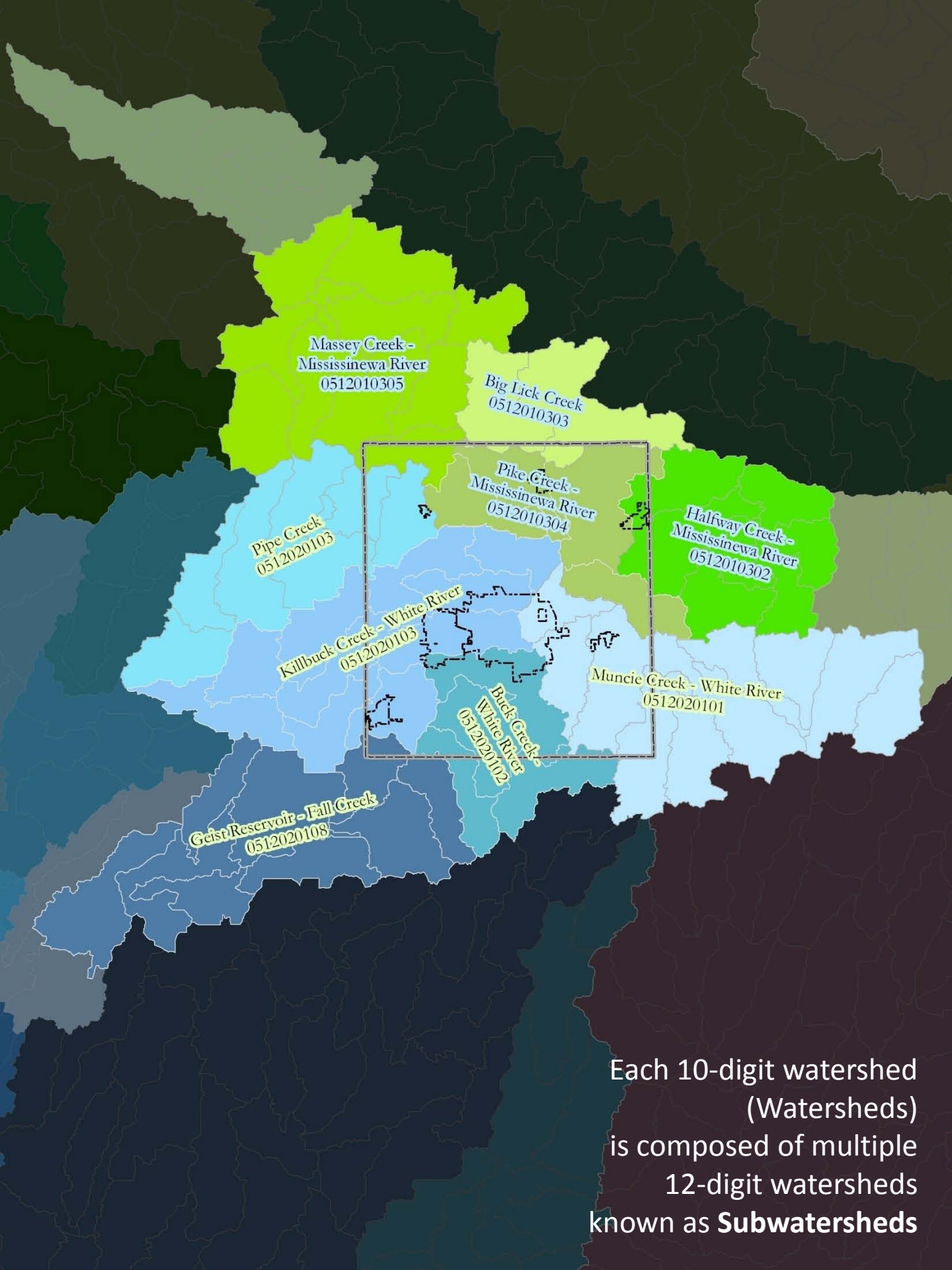

Massey Creek -
Mississinewa River
0512010305

Big Lick Creek
0512010303

Pike Creek -
Mississinewa River
0512010304

Halfway Creek -
Mississinewa River
0512010302

Pipe Creek
0512020103

Killbuck Creek - White River
0512020103

Muncie Creek - White River
0512020101

Geist Reservoir - Fall Creek
0512020108

Buck Creek -
White River
0512020102

Each 10-digit watershed
(Watersheds)
is composed of multiple
12-digit watersheds
known as **Subwatersheds**

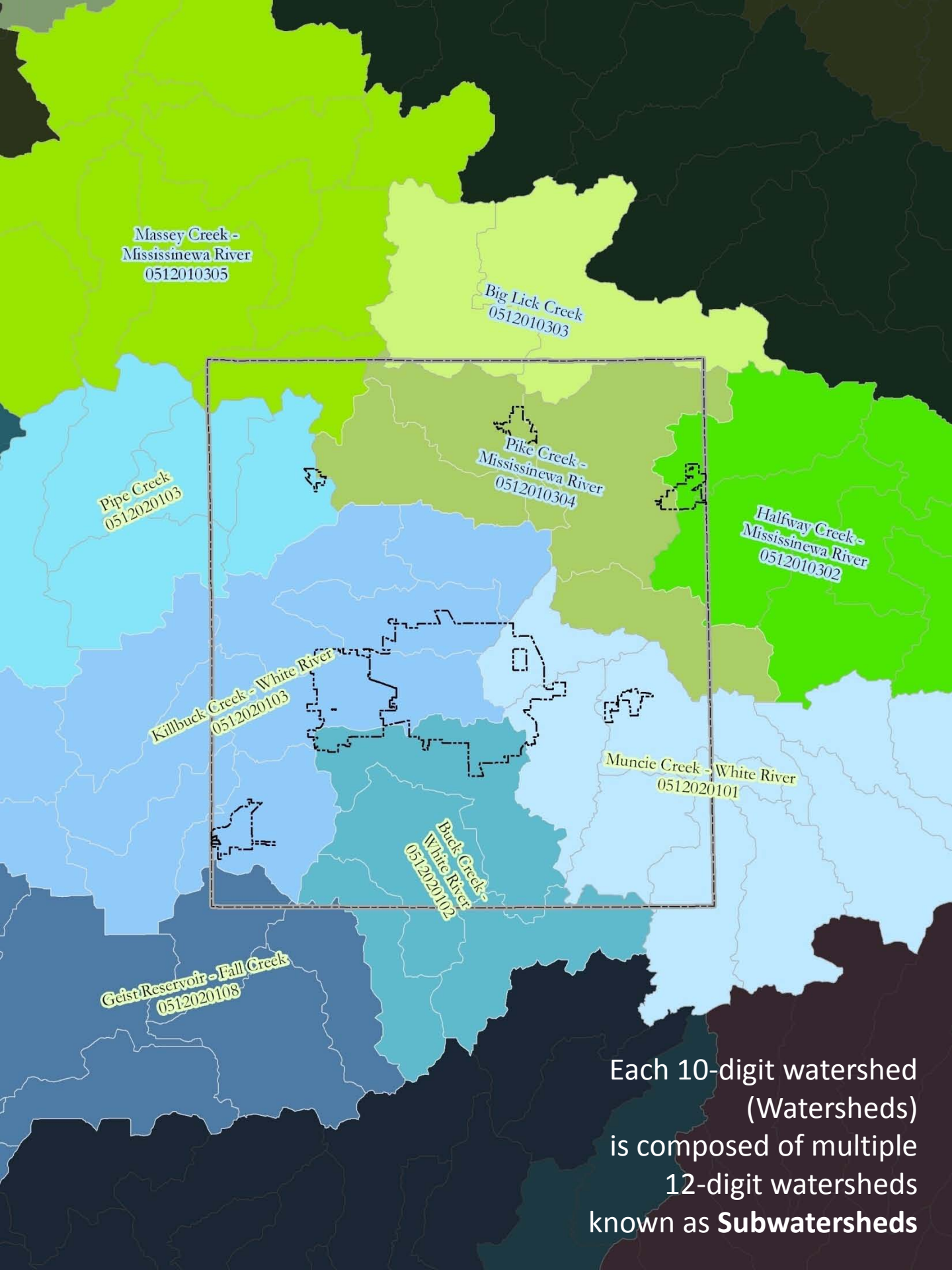

Massey Creek -
Mississinewa River
0512010305

Big Lick Creek
0512010303

Pipe Creek
0512020103

Pike Creek -
Mississinewa River
0512010304

Halfway Creek -
Mississinewa River
0512010302

Killbuck Creek - White River
0512020103

Muncie Creek - White River
0512020101

Buck Creek -
White River
0512020102

Geist Reservoir - Fall Creek
0512020108

Each 10-digit watershed
(Watersheds)
is composed of multiple
12-digit watersheds
known as **Subwatersheds**

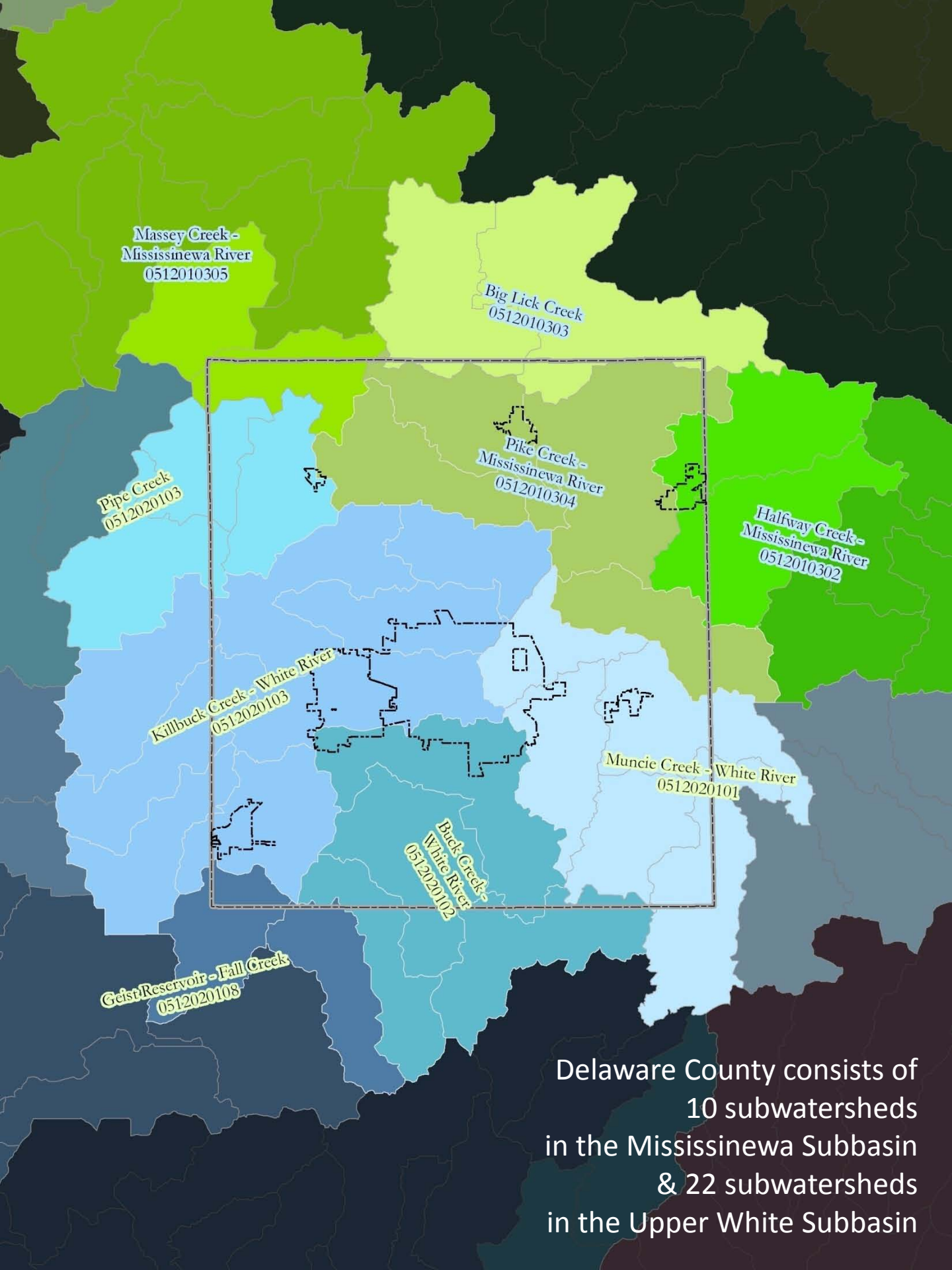

Massey Creek -
Mississinewa River
0512010305

Big Lick Creek
0512010303

Pipe Creek
0512020103

Pike Creek -
Mississinewa River
0512010304

Halfway Creek -
Mississinewa River
0512010302

Killbuck Creek - White River
0512020103

Muncie Creek - White River
0512020101

Buck Creek -
White River
0512020102

Geist Reservoir - Fall Creek
0512020108

Delaware County consists of
10 subwatersheds
in the Mississinewa Subbasin
& 22 subwatersheds
in the Upper White Subbasin

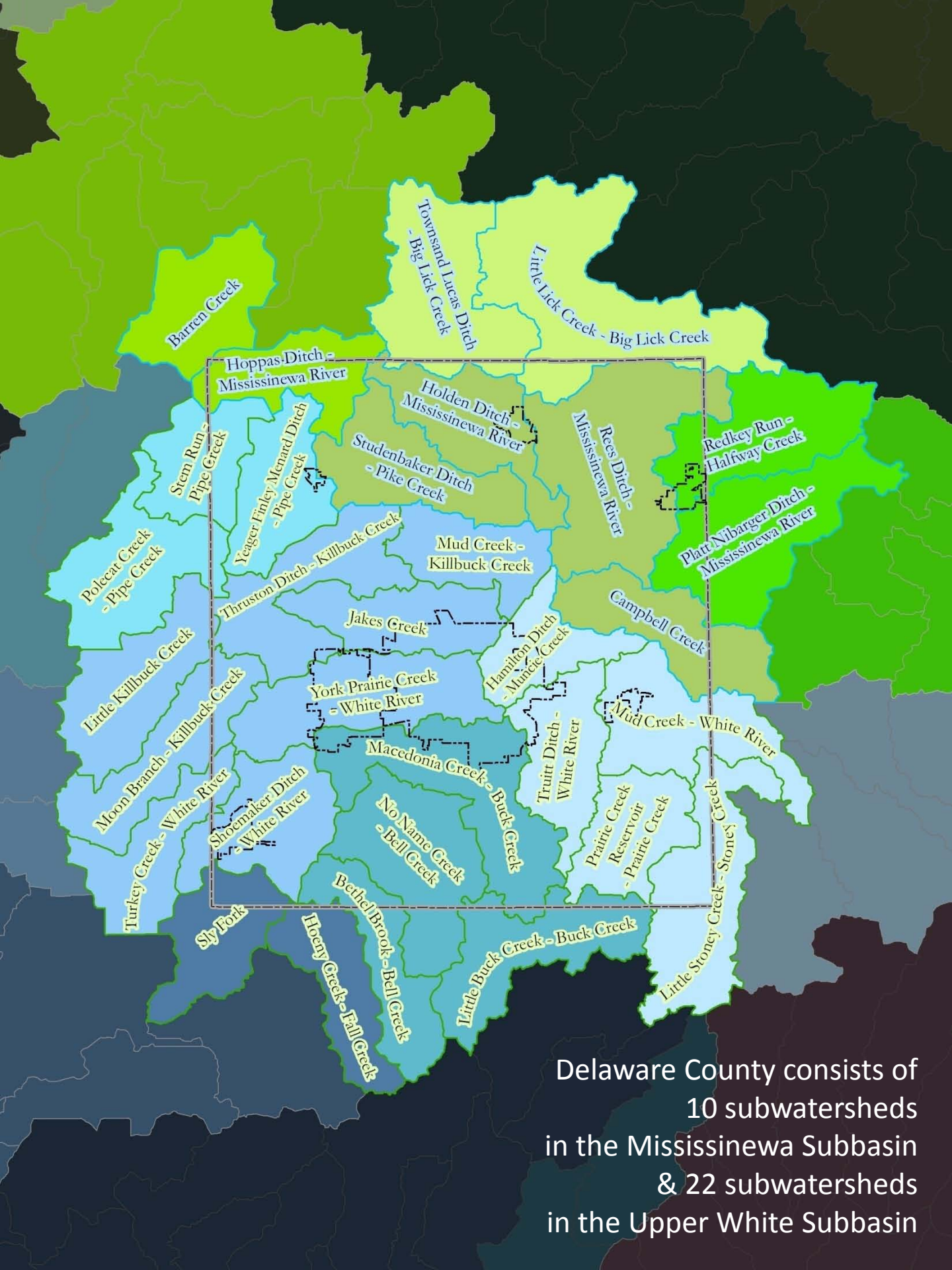

Delaware County consists of
 10 subwatersheds
 in the Mississinewa Subbasin
 & 22 subwatersheds
 in the Upper White Subbasin

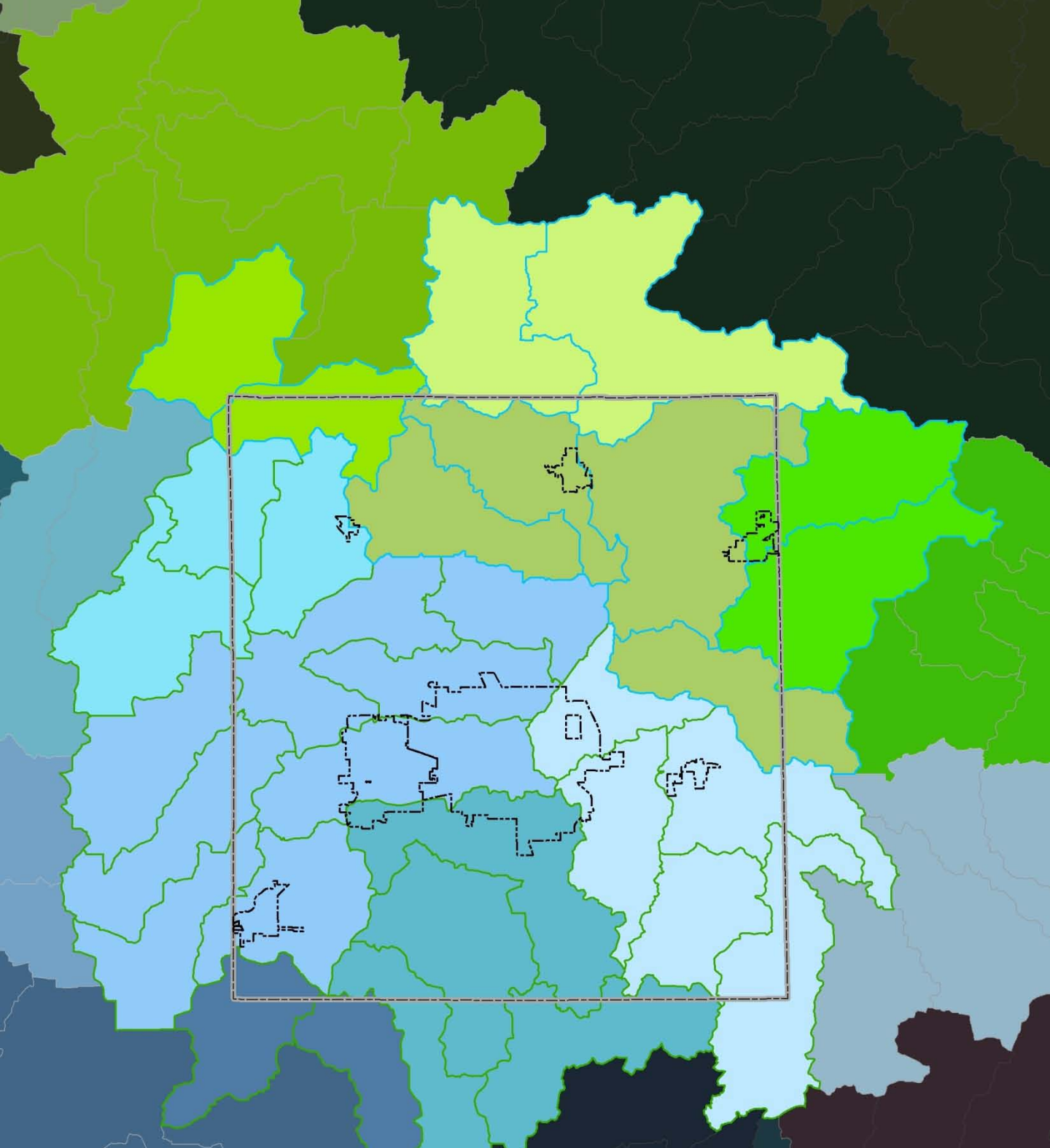

The White River Watershed Project is a community led project created to help reduce non-point source water pollution in Delaware County by developing and implementing watershed management plans

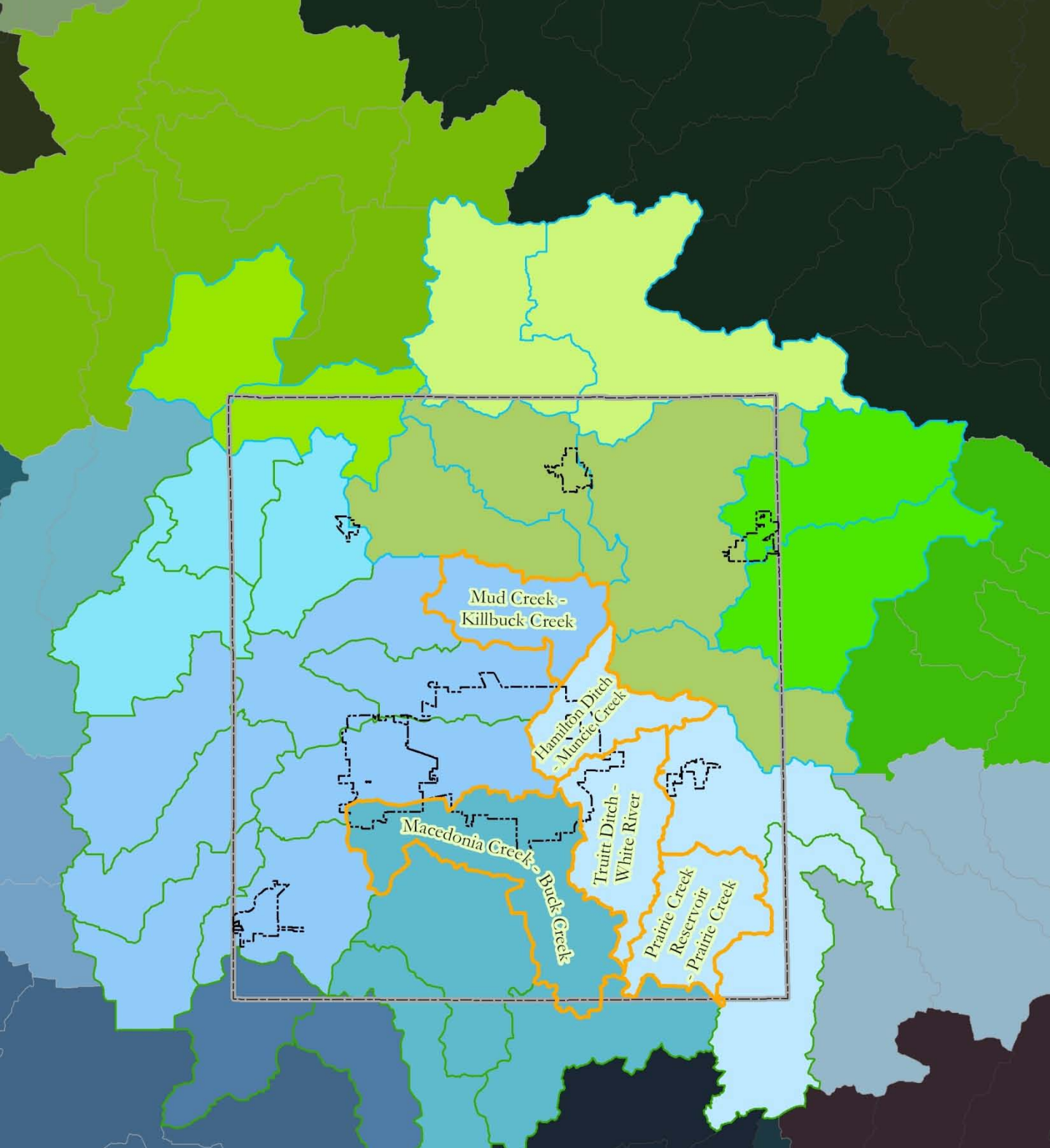

The White River Watershed Project includes the 5 highlighted subwatersheds: Mud Creek-Killbuck Creek, Hamilton Ditch-Muncie Creek, Truitt Ditch-White River, Prairie Creek Reservoir-Prairie Creek, & Macedonia Creek-Buck Creek subwatersheds

Now, hydrography
(the mapping of
surface waters)
will be added to the
maps so that you
can see where the
water originates
from and where is it
flowing to...

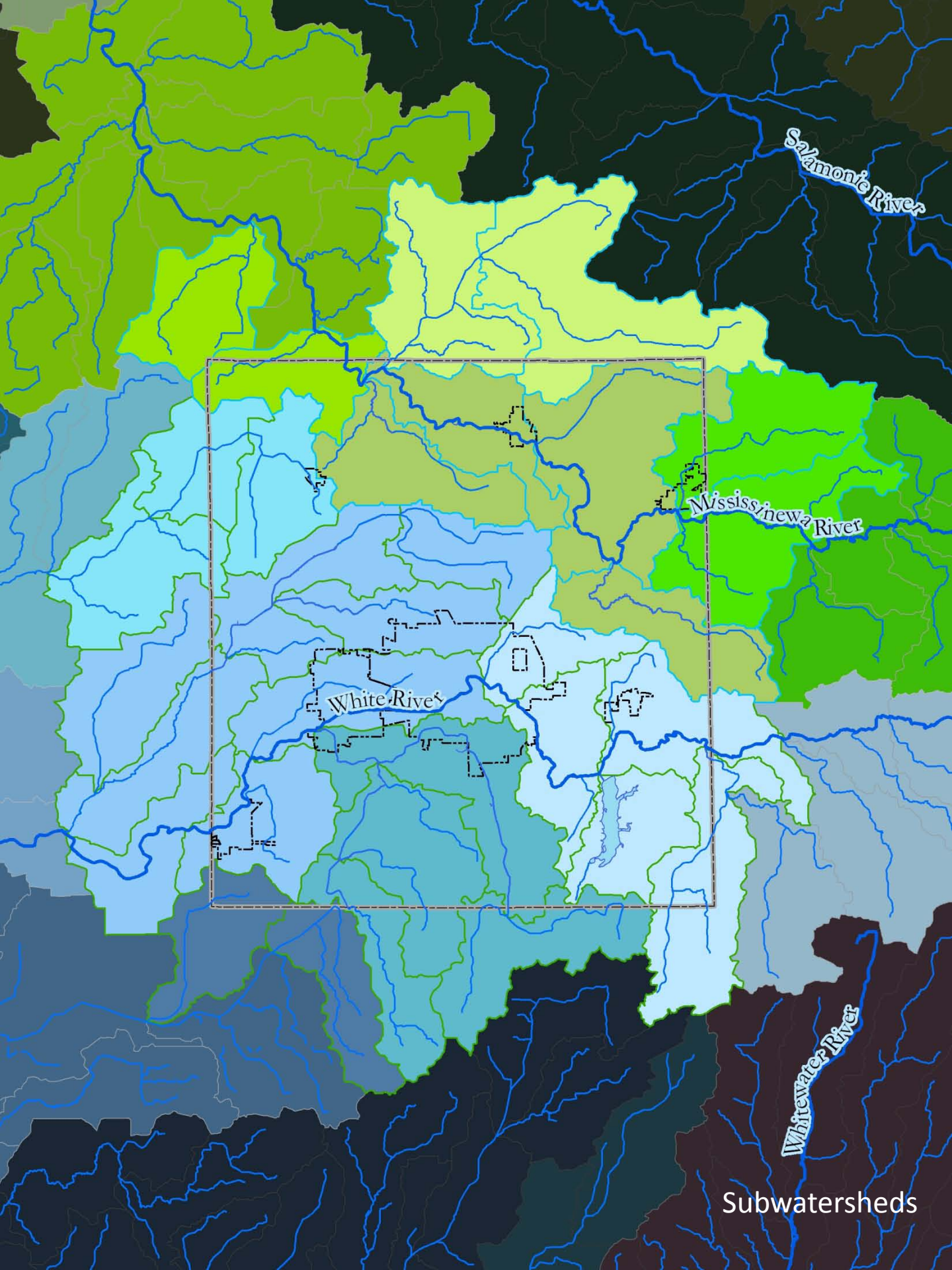

Salamonie River

Nississnewa River

White River

Whitewater River

Subwatersheds

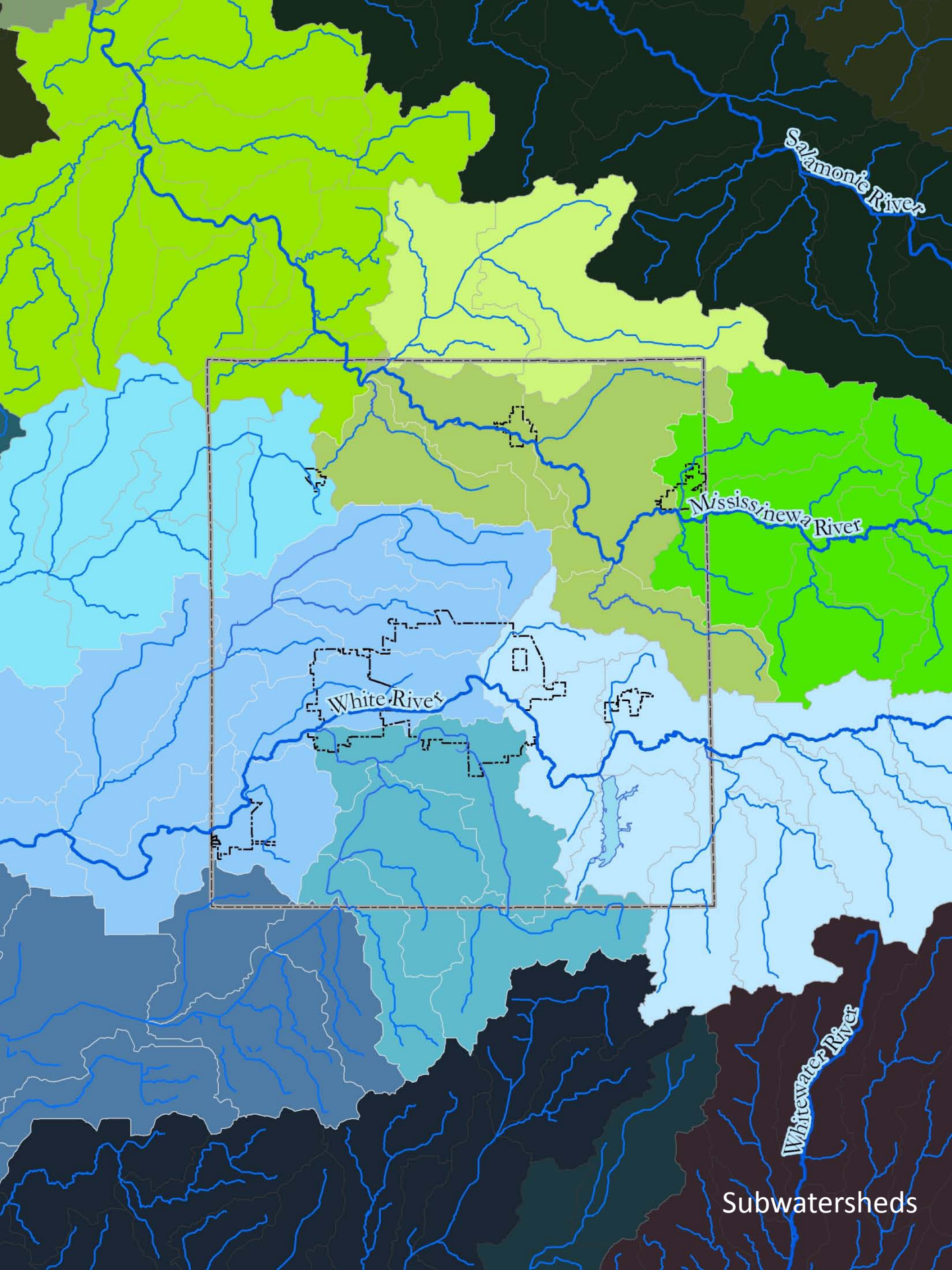

Salamonie River

Nississinewa River

White River

Whitewater River

Subwatersheds

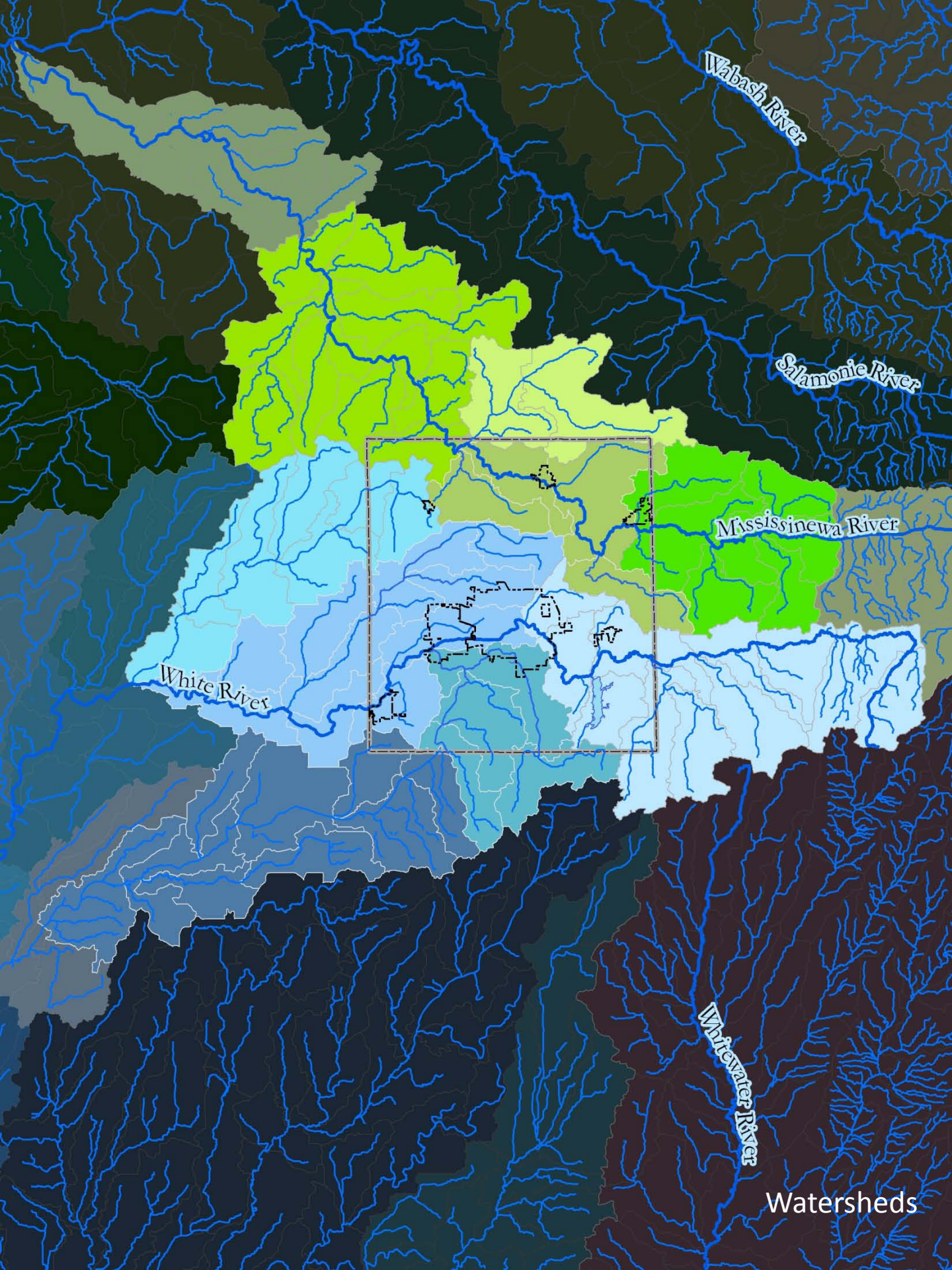

Wabash River

Salamonie River

Mississinewa River

White River

Whitewater River

Watersheds

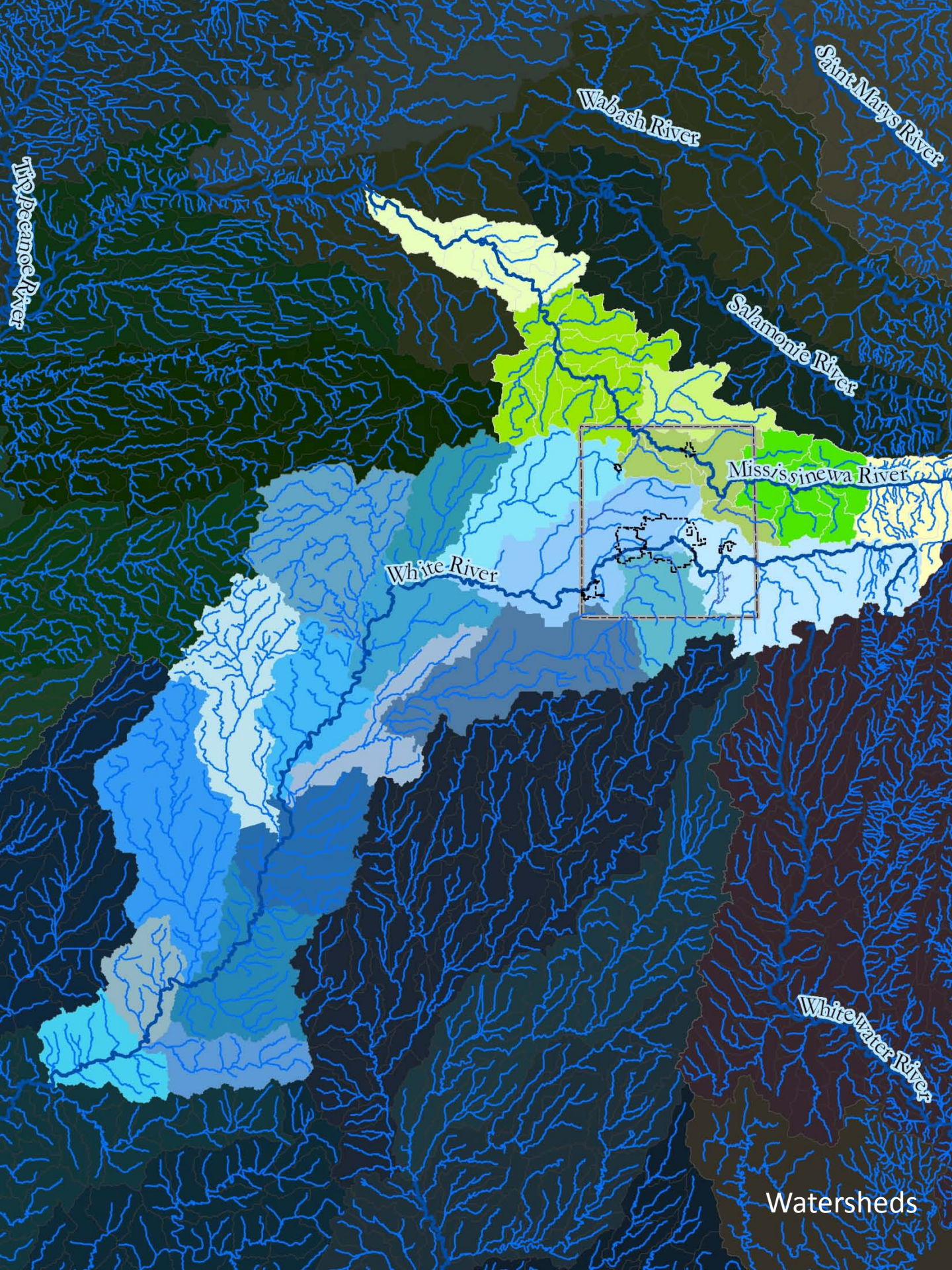

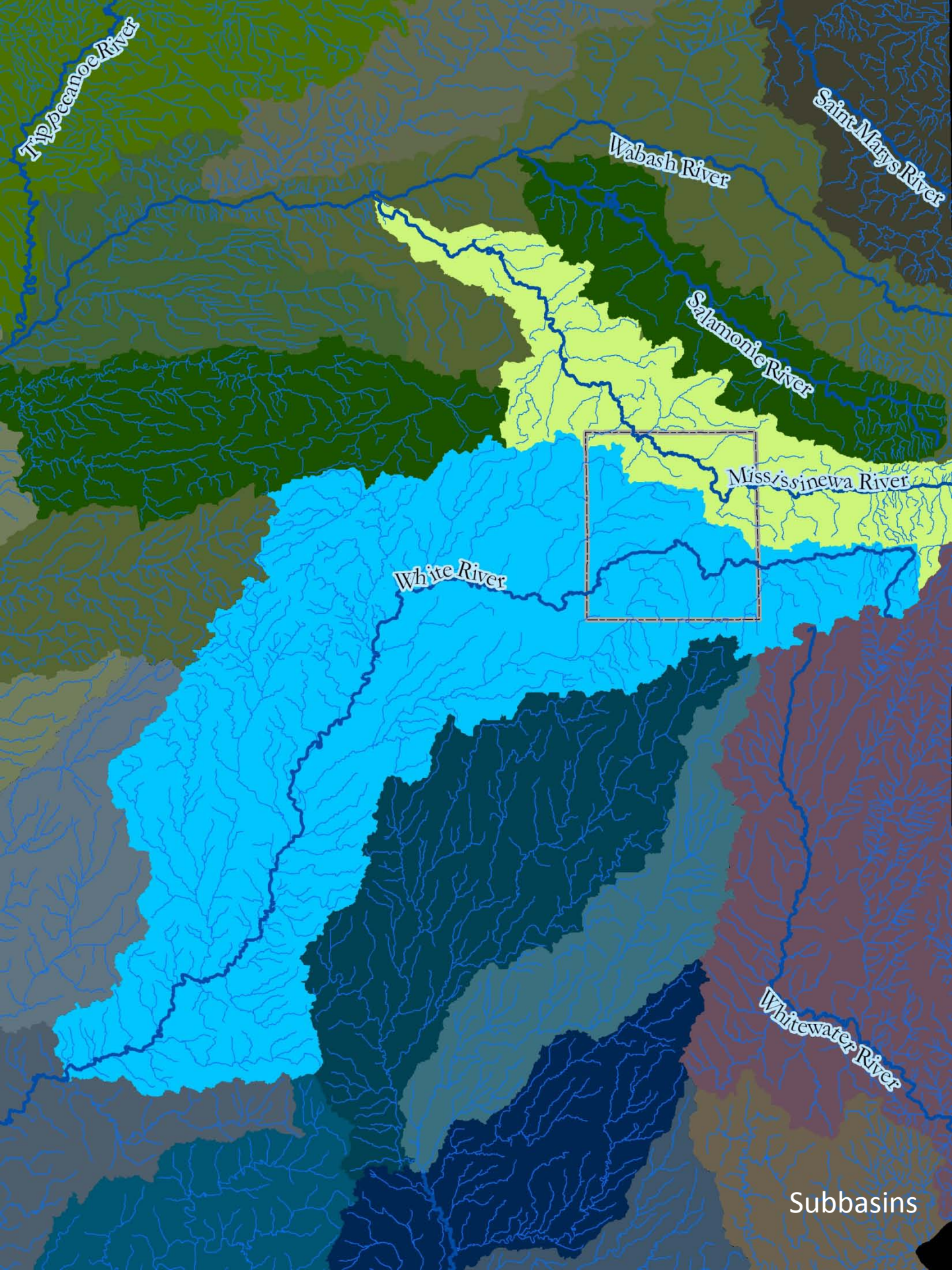

Tippecanoe River

Wabash River

Saint Marys River

Salamonie River

White River

Mississinewa River

Whitewater River

Subbasins

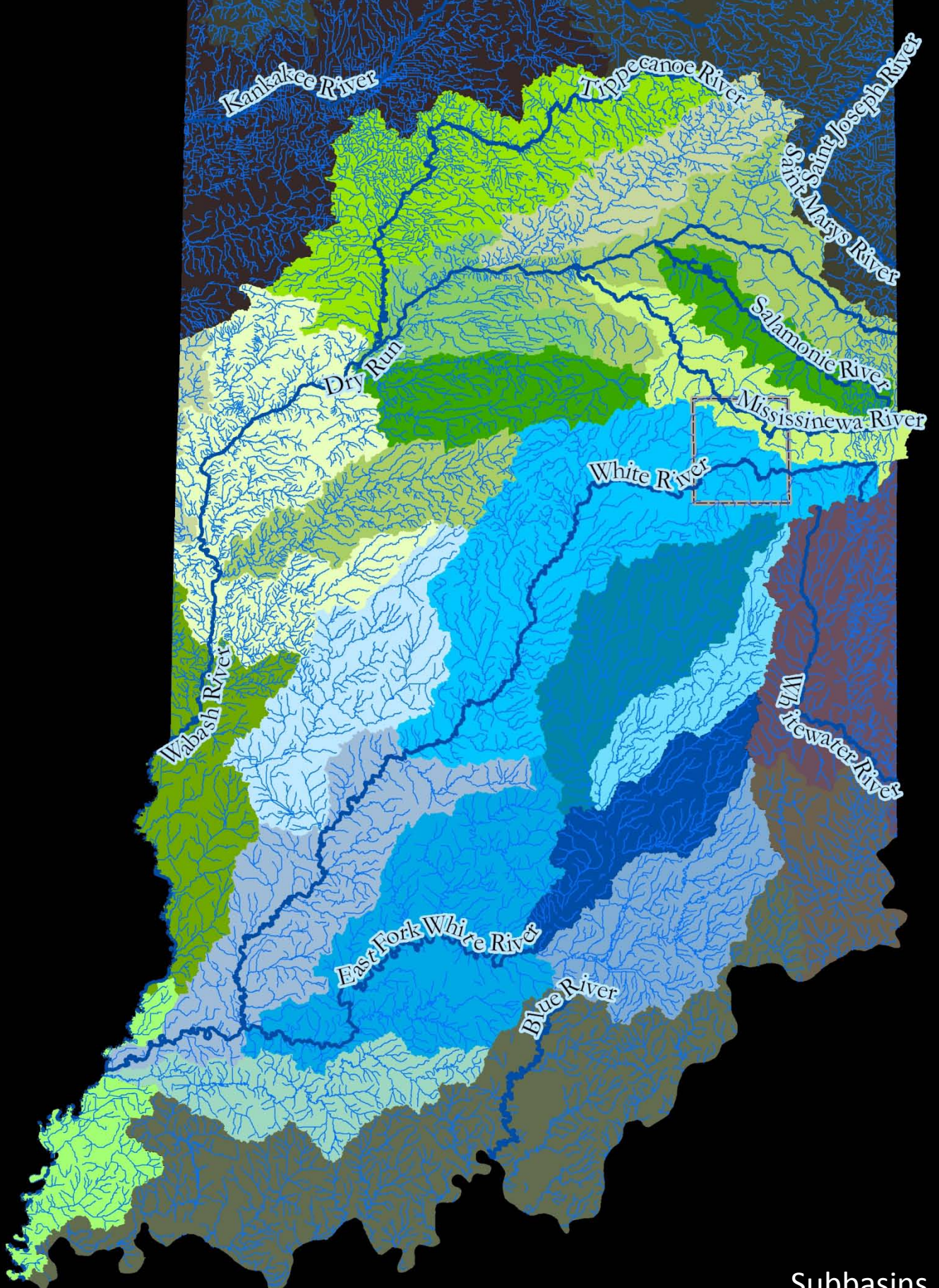

Subbasins

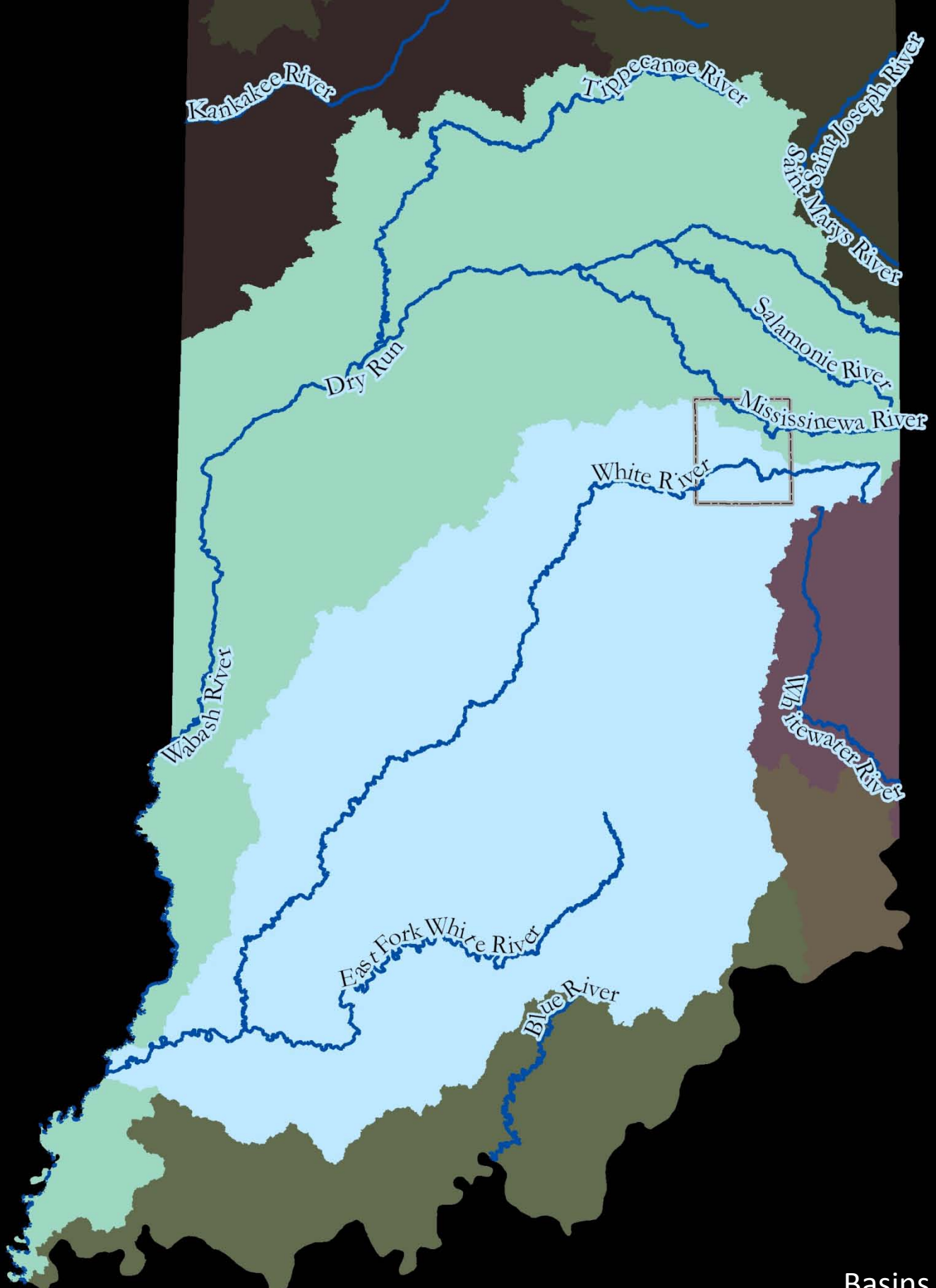

Basins

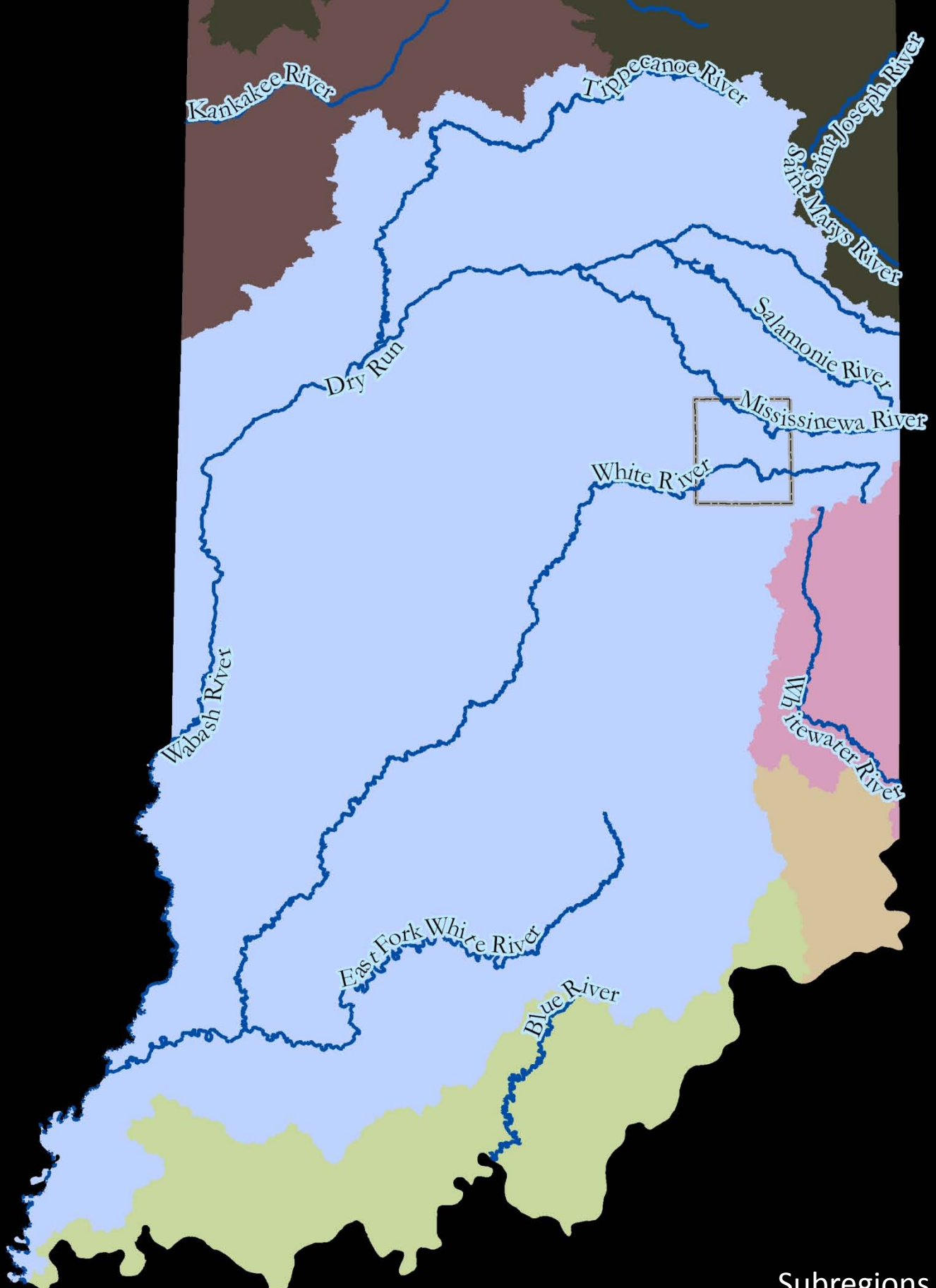

Subregions

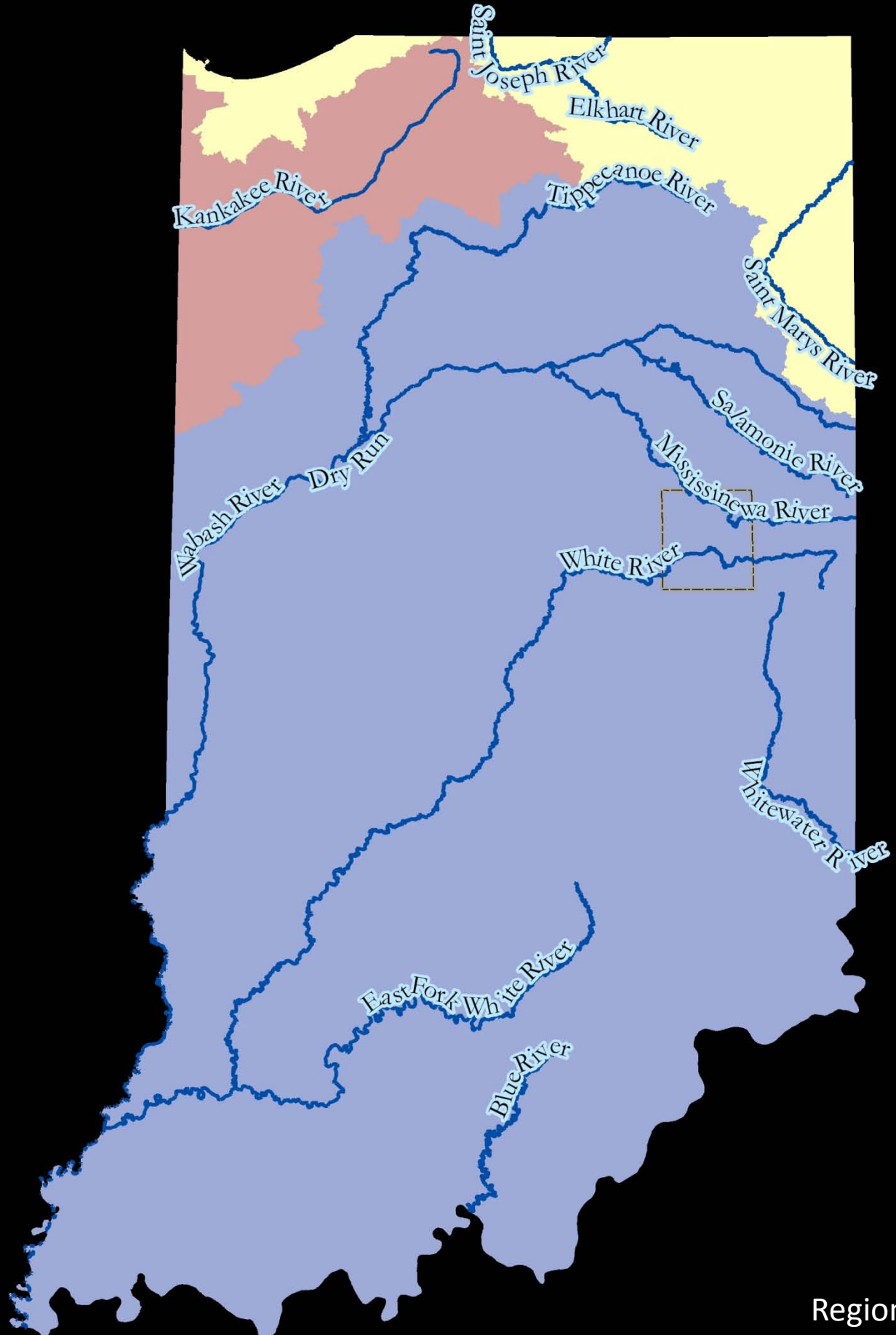

Regions

I hope this document has been beneficial in helping you understand watersheds and the various levels of watersheds.

If you have further questions, or have recommendations for improving this document, please feel free to email its author at Istinton@co.delaware.in.us

Thanks!