

ORIGINAL

RESOLUTION NO. 2007-018  
COMMISSIONERS OF DELAWARE COUNTY

WHEREAS, IC §8-12-4-9 authorizes the abandonment of surplus rights-of-way by the Indiana Department of Transportation; and

WHEREAS, IC §8-23-2-6 and the Commissioners of Delaware County authorize the Indiana Department of Transportation to abandon and dispose of property and to execute all instruments to carry out their responsibilities; and

WHEREAS, certain parcels at a location on Old State Road 3 near the Muncie Bypass were acquired by Indiana Department of Transportation for construction of roadways and/or utilities; and

WHEREAS, the parcels will not be needed for roadway or utility purposes incidental thereto, now or within a reasonable time in the future; and

WHEREAS, the Indiana Department of Transportation is the sole owner of said parcels; and

WHEREAS, the parcels being abandoned and vacated herein are described on the attached exhibits; and

BE IT HEREBY RESOLVED that the Commissioners approve the abandonment of such parcels and request the Indiana Department of Transportation to abandon and relinquish the parcels to Second Harvest Food Bank of East Central Indiana.

DELAWARE COUNTY COMMISSIONERS

By: John H. Brooke  
John H. Brooke, President

By: Larry Bledsoe  
Larry Bledsoe, Vice President

By: Tom Bennington  
Tom Bennington, Member

ATTEST:

Judy Rust  
Judy Rust, Delaware County Auditor

Dated 6/18/2007

# EXHIBIT "A"

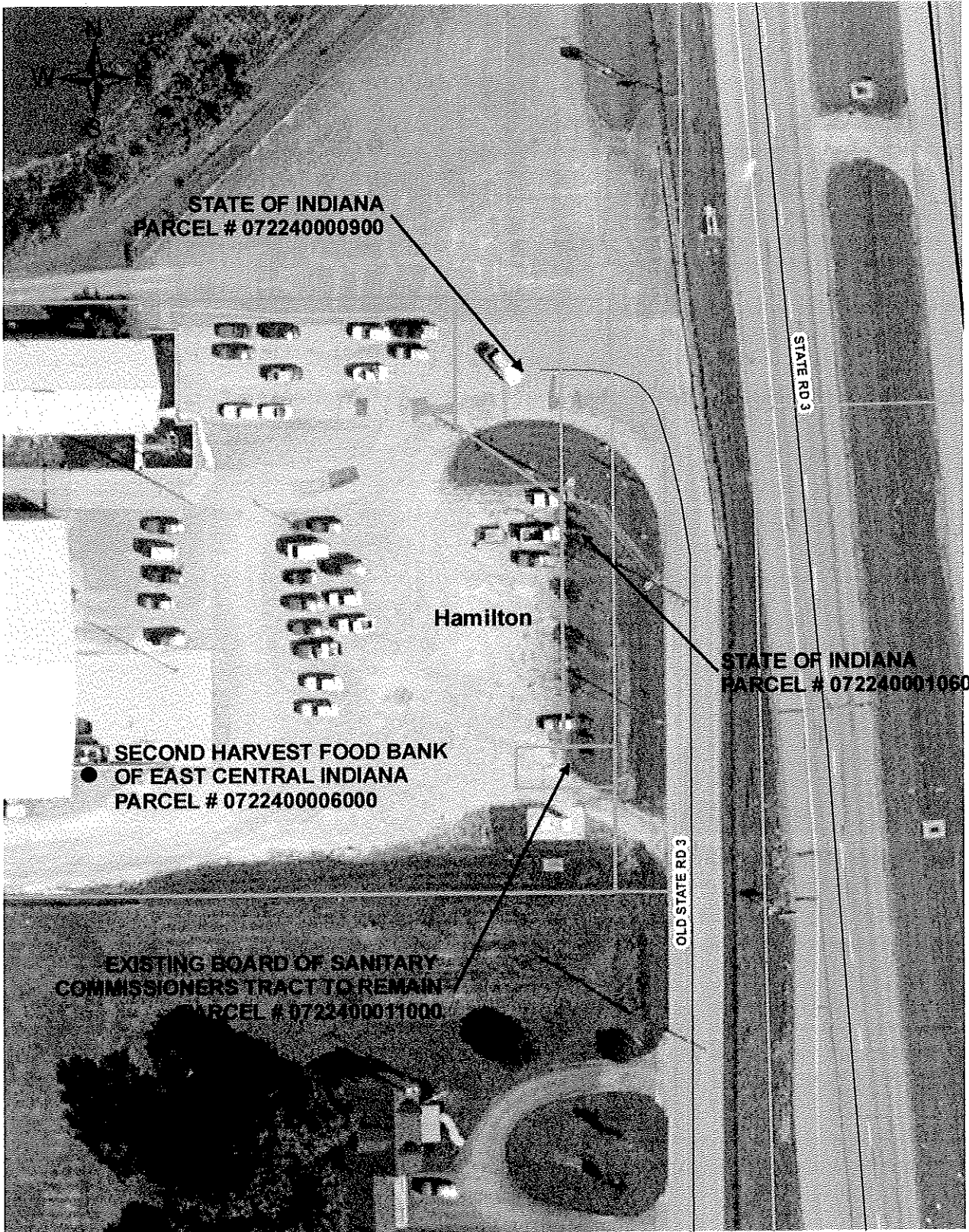

STATE OF INDIANA  
PARCEL # 072240000900

Hamilton

STATE RD 3

STATE OF INDIANA  
PARCEL # 0722400010600

● SECOND HARVEST FOOD BANK  
OF EAST CENTRAL INDIANA  
PARCEL # 0722400006000

OLD STATE RD 3

EXISTING BOARD OF SANITARY  
COMMISSIONERS TRACT TO REMAIN  
PARCEL # 0722400011000

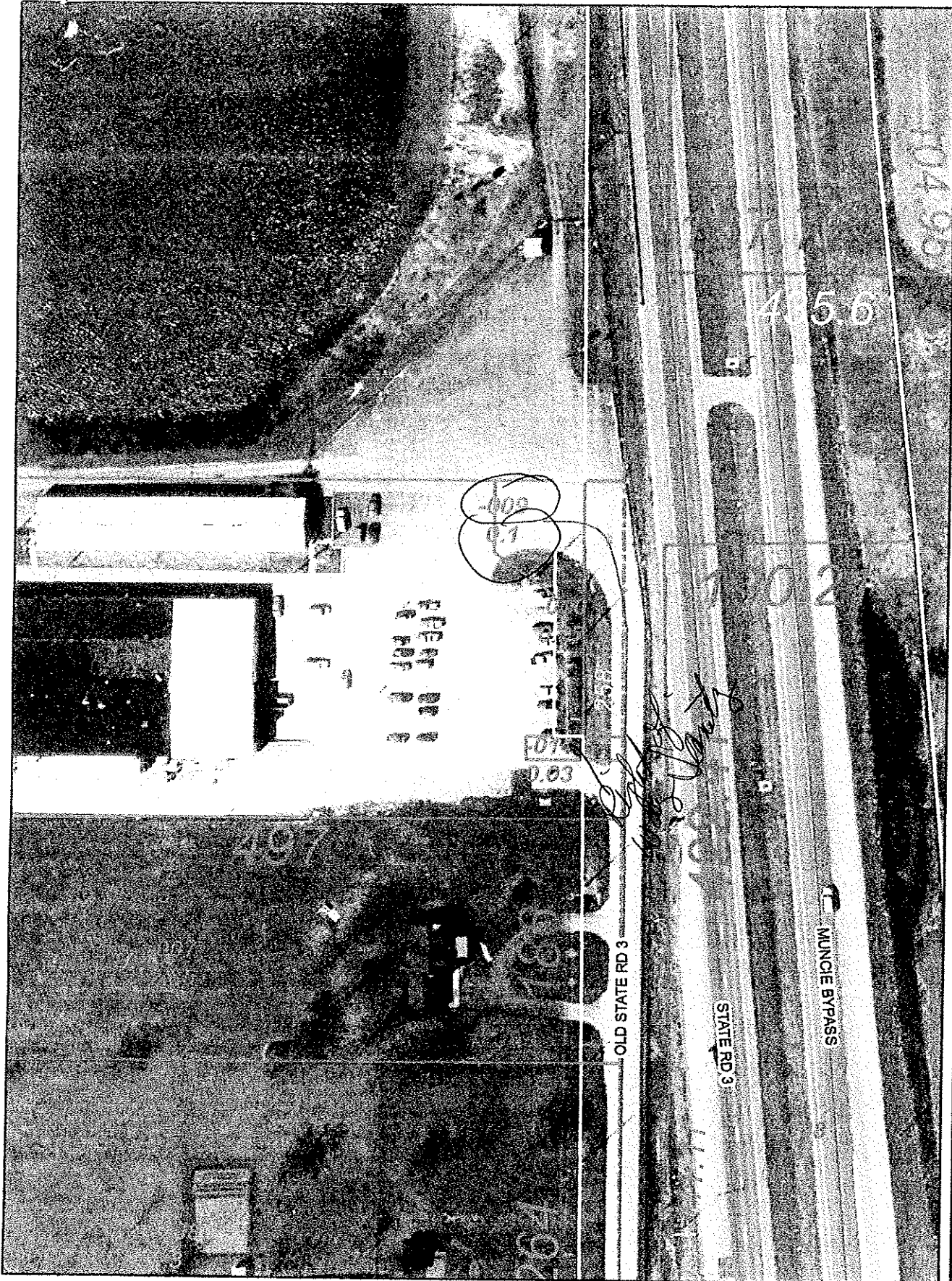

Created with **GIS**  
 Delaware County's  
**InterLp**  
 www.co.delaware.in.us

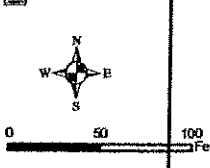

GIS data & maps managed by the Delaware County Office of Geographic Information, 100 W Main St, Rm 204, Muncie, IN 47305, 765.213.1269

Delaware County, Indiana

Although strict accuracy standards have been employed in the compilation of this map, Delaware County does not warrant or guarantee the accuracy of the information contained herein and disclaims any and all liability resulting from any error or omission in this map.

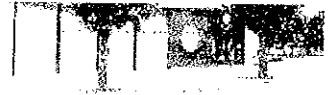

Delaware County Real Estate Tax Inquiry for Year of **2006.**

**-- Not for Official Use! --**

Spring Tax Due Date: **May 17, 2006** Fall Tax Due Date: **NOVEMBER 10, 2006**

Parcel No.: **07 22 400 010 600** Tax Unit: **6 HAMILTON** Tax Year: **2006**

Owner Name 1: **STATE OF INDIANA**

Property Address: **0**

Mailing Address:

Legal STR: **222110** Legal Section: Legal Block: **0**

Legal Plat: Legal Sub: Legal Lot No.: **0**

Legal Description: **PT SE QRT**

Inlot : **0, 0, 0, 0, 0, 0, 0, 0, 0, 0**

Outlot : **0, 0** Acreage: **0.07** Transfer Date: **0000-00-00**

Book: **0** Page: **0** Useage Code: **910**

**----- Assessed Values -----**

Land: **100** Improvements: **0**

**----- Exemptions -----**

Homestead: **0** Over 65: **0** Mortgage: **0**

Blind/Disability: **0** Rehabilitation: **0** Fertilizer: **0**

Veteran: **0** Abatement: **0** Non-Profit: **0**

**--- Spring Tax Charge ---**

**--- Fall Tax Charge ---**

1ST 1/2 Year Gross Tax: **\$ 0.00**

2ND 1/2 Year Gross Tax: **\$ 0.00**

1ST Homestead Credit: **\$ 0.00**

2ND Homestead Credit: **\$ 0.00**

1ST Replacement Credit: **\$ 0.00**

2ND Replacement Credit: **\$ 0.00**

**1ST Net This Installment: \$ 0.00**

**2ND Net This Installment: \$ 0.00**

**--- Spring Tax & Assessments Due ---**

**--- Fall Tax & Assessments Due ---**

Spring Taxes: **\$ 0.00**

Fall Taxes: **\$ 0.00**

Ditches: **\$ 0.00**

Ditches: **\$ 0.00**

Tax delinquent's: **\$ 0.00**

Fall Amount Due: **\$ 0.00**

Sewages: **\$ 0.00**

Weed Cuts: **\$ 0.00**

Barretts: **\$ 0.00**

Line Fences: **\$ 0.00**



Delaware County Real Estate Tax Inquiry for Year of **2006**.

**-- Not for Official Use! --**

Spring Tax Due Date: **May 17, 2006** Fall Tax Due Date: **NOVEMBER 10, 2006**

Parcel No.: **07 22 400~~009~~000** Tax Unit: **6 HAMILTON** Tax Year: **2006**

Owner Name 1: **STATE OF INDIANA**

Property Address: **0**

Mailing Address:

Legal STR: **0**

Legal Section:

Legal Block: **0**

Legal Plat:

Legal Sub:

Legal Lot No.: **0**

Legal Description: **SE QTR**

Inlot : **0, 0, 0, 0, 0, 0, 0, 0, 0, 0**

Outlot : **0, 0**

Acreage: **0.1**

Transfer Date: **0000-00-00**

Book: **0**

Page: **0**

Useage Code: **910**

**----- Assessed Values -----**

Land: **100**

Improvements: **0**

**----- Exemptions -----**

Homestead: **0**

Over 65: **0**

Mortgage: **0**

Blind/Disability: **0**

Rehabilitation: **0**

Fertilizer: **0**

Veteran: **0**

Abatement: **0**

Non-Profit: **0**

**--- Spring Tax Charge ---**

1ST 1/2 Year Gross Tax: **\$ 0.00**

1ST Homestead Credit: **\$ 0.00**

1ST Replacement Credit: **\$ 0.00**

**1ST Net This Installment: \$ 0.00**

**--- Fall Tax Charge ---**

2ND 1/2 Year Gross Tax: **\$ 0.00**

2ND Homestead Credit: **\$ 0.00**

2ND Replacement Credit: **\$ 0.00**

**2ND Net This Installment: \$ 0.00**

**--- Spring Tax & Assessments Due ---**

Spring Taxes: **\$ 0.00**

Ditches: **\$ 0.00**

Tax delinquent's: **\$ 0.00**

Sewages: **\$ 0.00**

Weed Cuts: **\$ 0.00**

Barretts: **\$ 0.00**

Line Fences: **\$ 0.00**

**--- Fall Tax & Assessments Due ---**

Fall Taxes: **\$ 0.00**

Ditches: **\$ 0.00**

Fall Amount Due: **\$ 0.00**